



Existing Front Elevation



Existing Side Elevation



Existing Rear Elevation

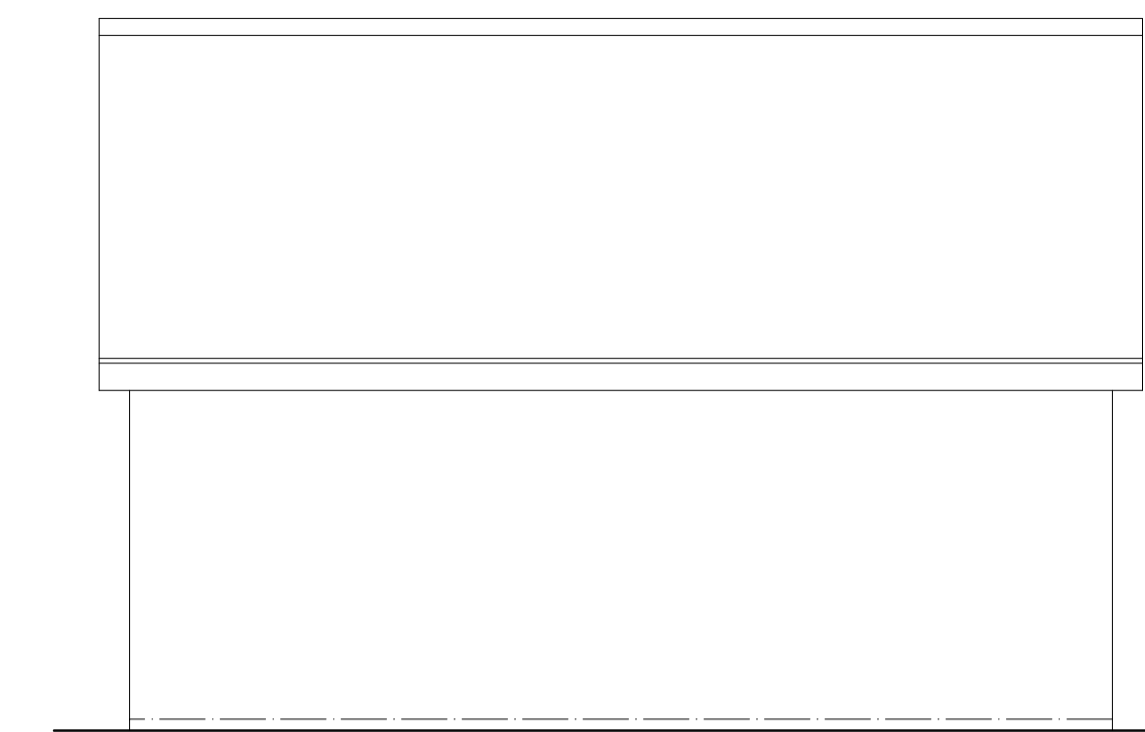

Existing Side Elevation

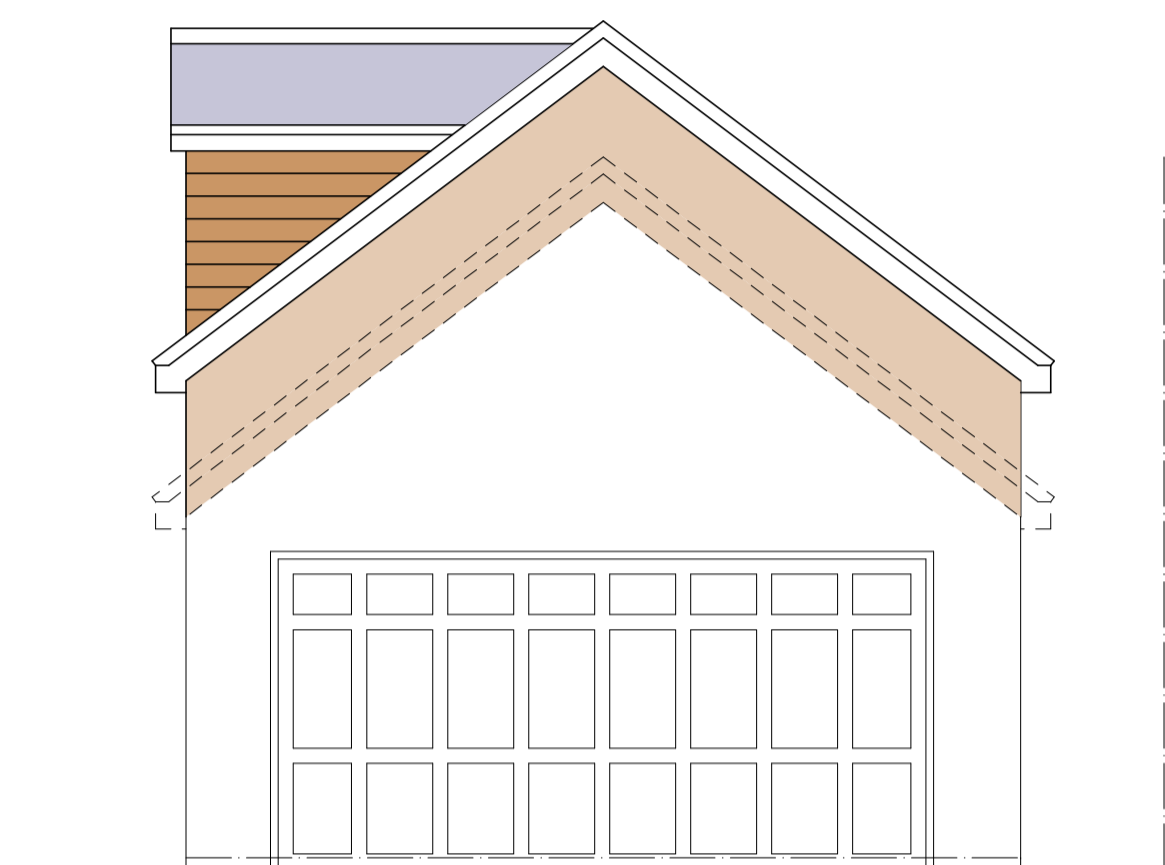

Proposed Front Elevation

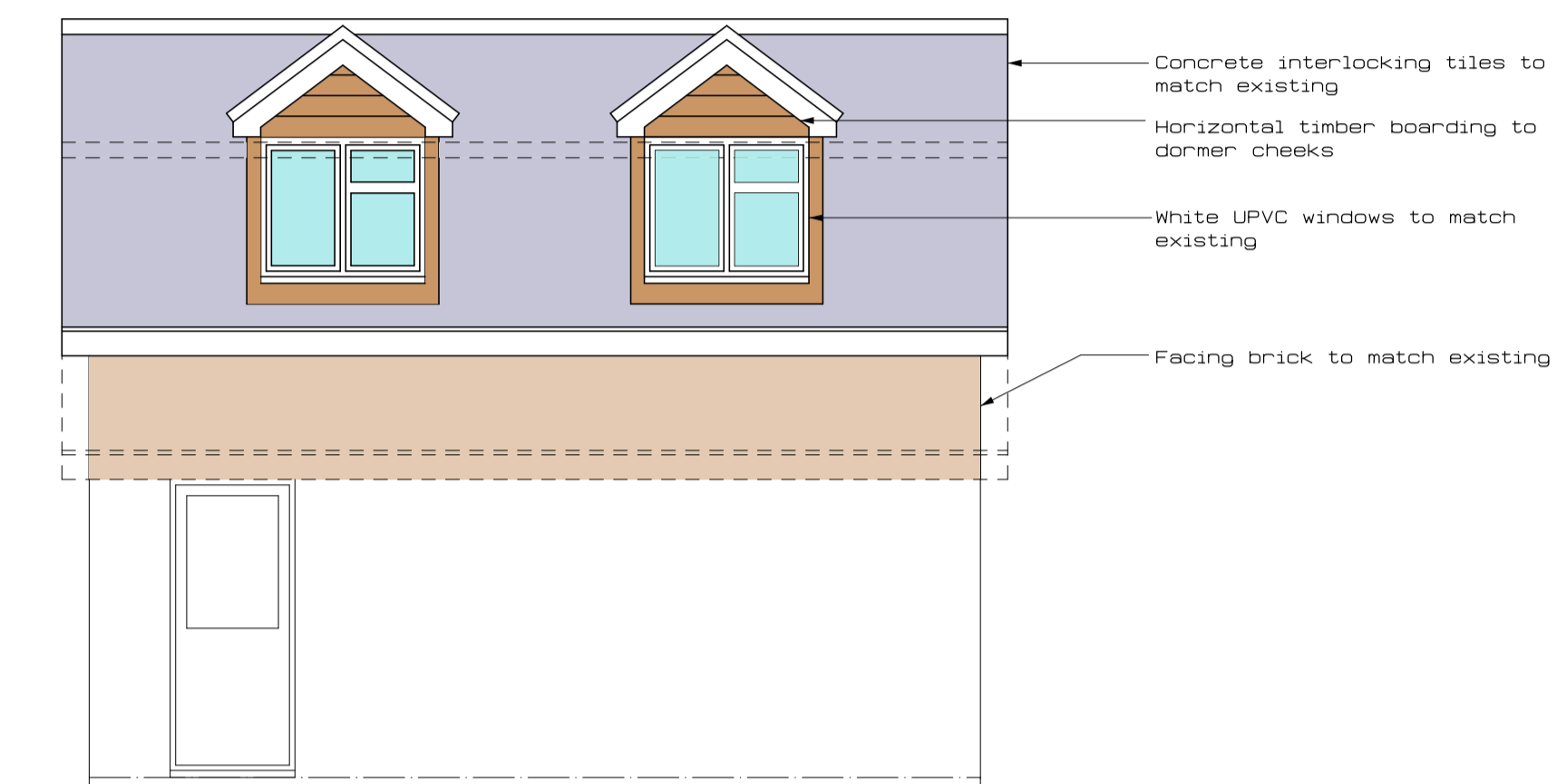

Proposed Side Elevation

- Concrete interlocking tiles to match existing
- Horizontal timber boarding to dormer cheeks
- White UPVC windows to match existing
- Facing brick to match existing

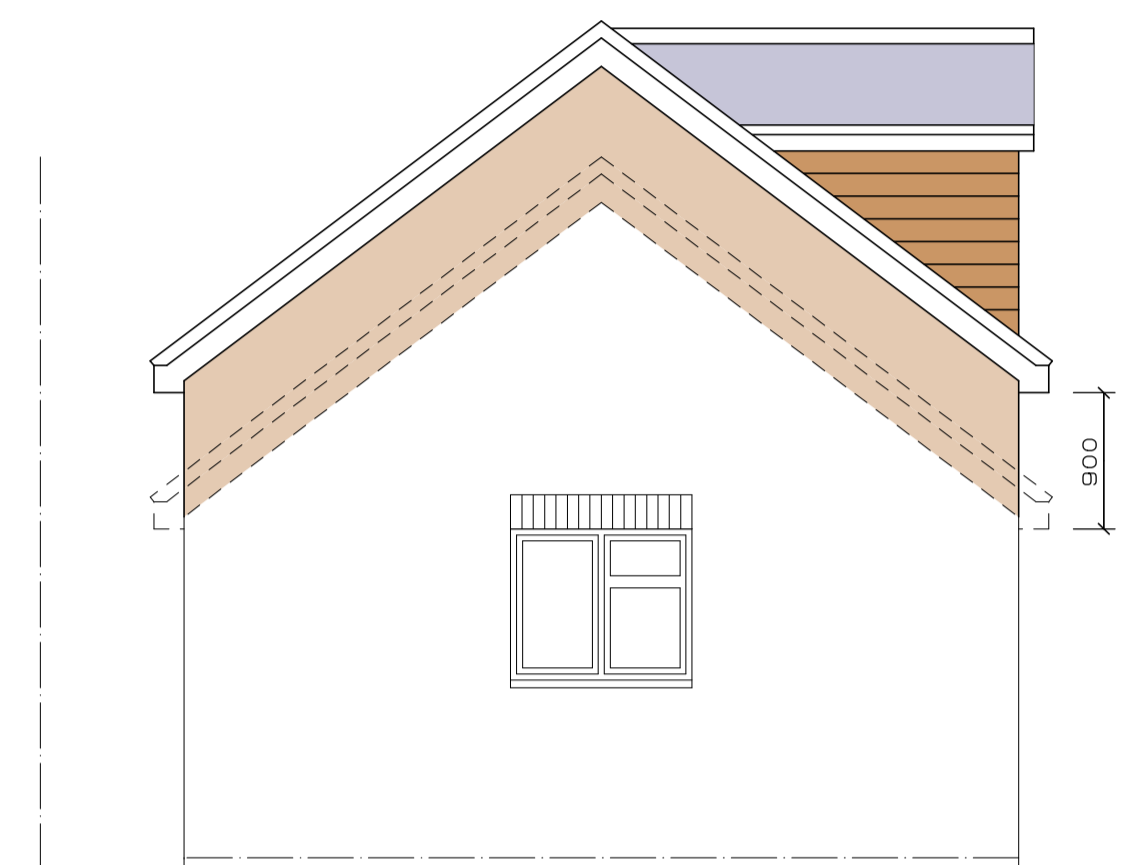

Proposed Rear Elevation

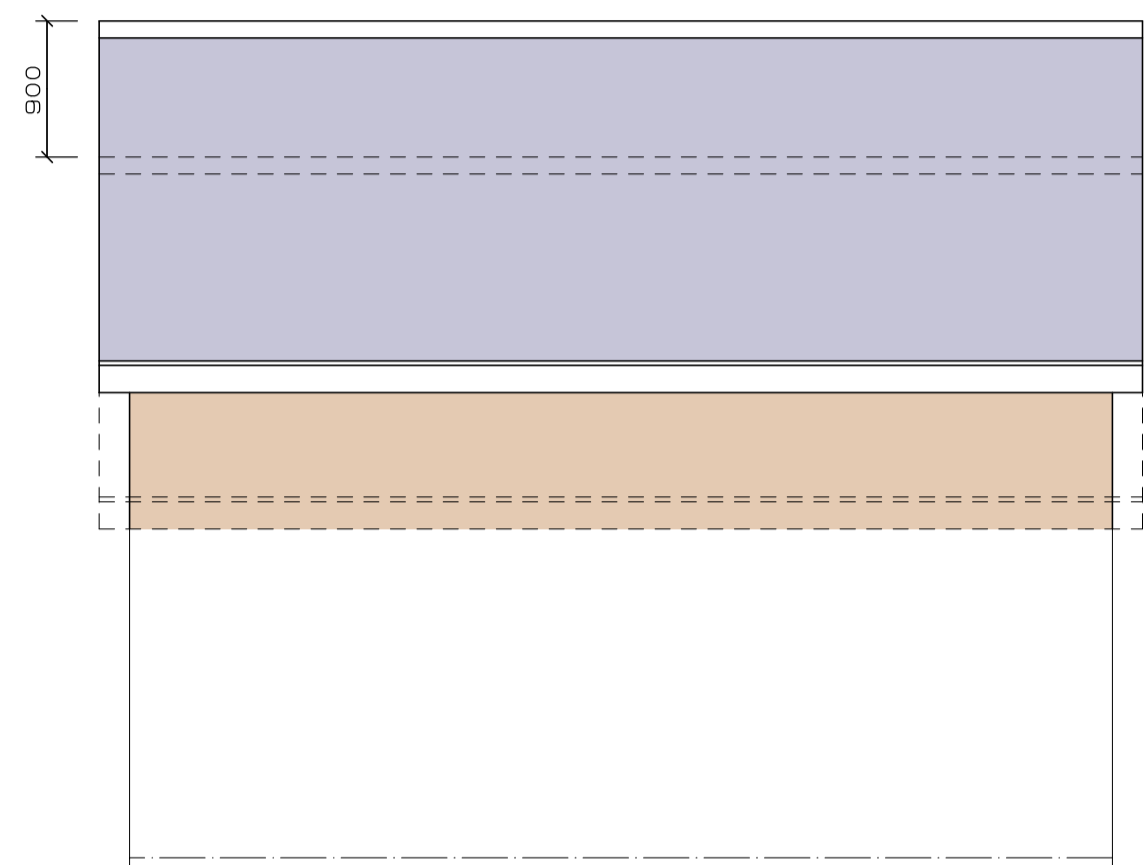

Proposed Side Elevation

Proposed Side Elevation
 All drawings remain the copyright of Paul Lambert Associates Limited and must only be used by the client unless agreed in writing. Reference should be made to formal approvals as annotated on drawings and any works should be carried out in strict accordance unless otherwise agreed with author or appropriate authorities. All dimensions should be checked and confirmed on site and any discrepancies reported to author.

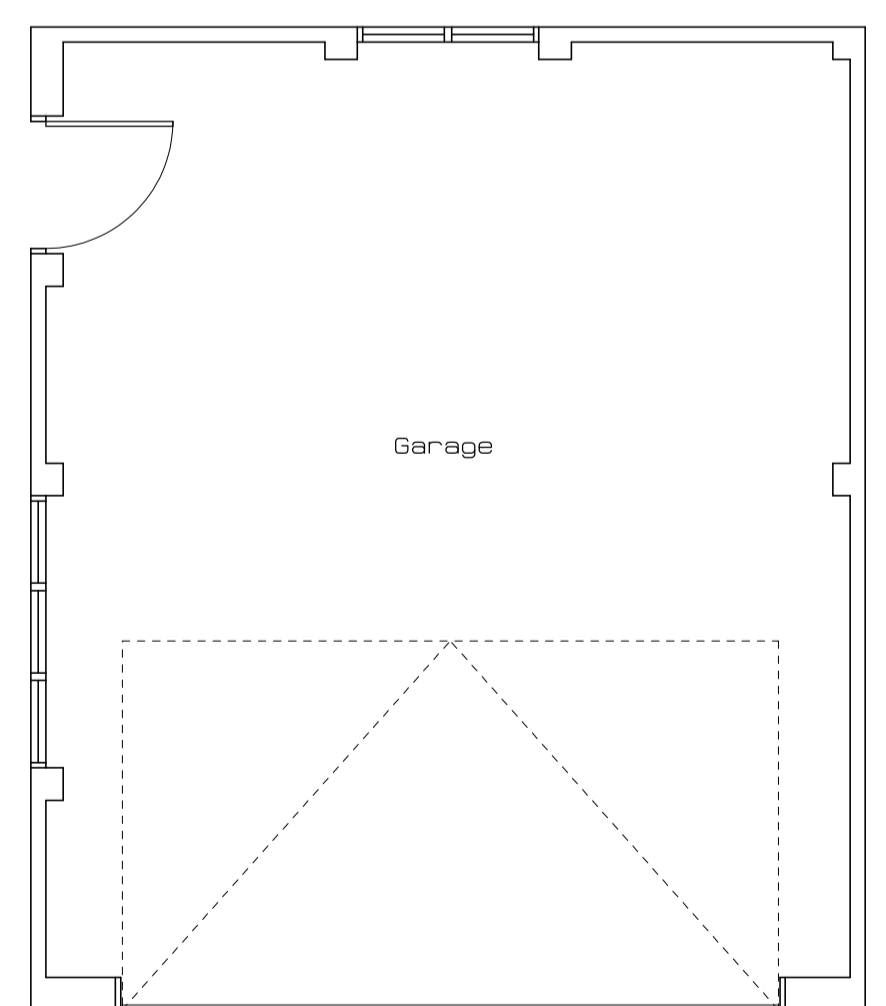
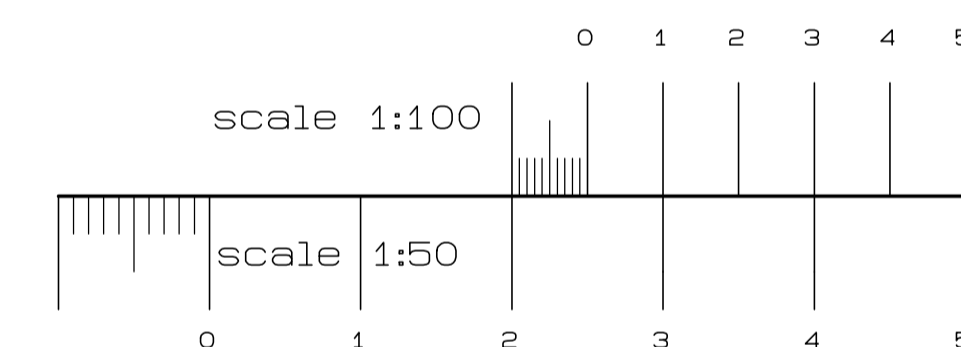

Existing Ground Floor Layout

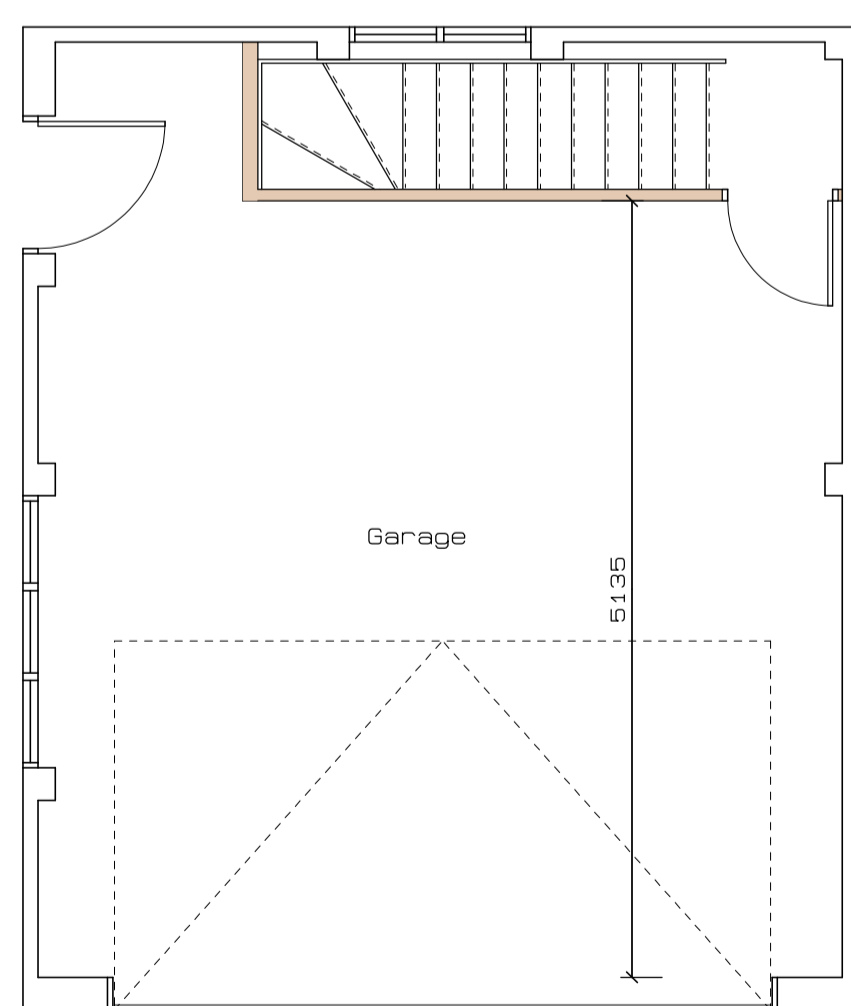

Proposed Ground Floor Layout

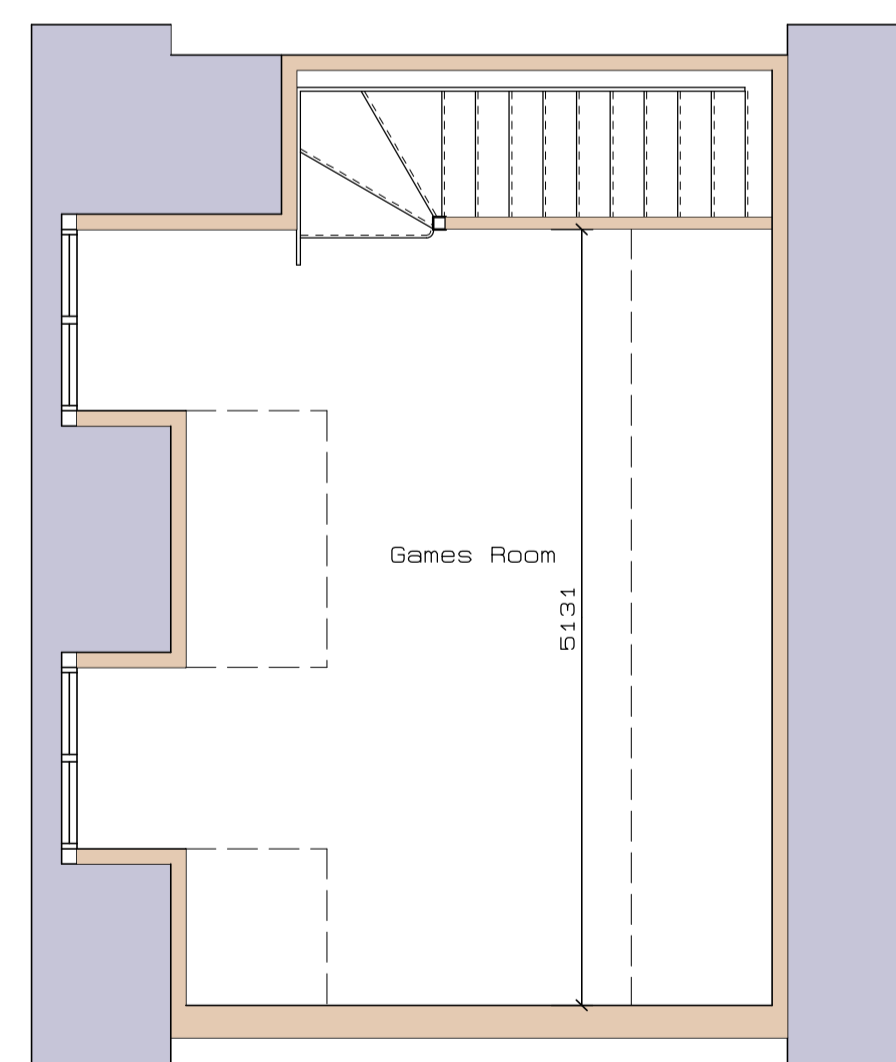

Proposed First Floor Layout

rev	date	amendment

Paul Lambert Associates Ltd
 Architectural Designers & Engineers
 49 Leighton Road
 Wing
 nr Leighton Buzzard
 Bedfordshire
 LU7 0NW

office telephone 01296 688026

Craig Lambert mob 07944 537802 e-mail craiglambert21@msn.com

CLIENT Mr D. Plaster
 ADDRESS 'Hunters Moon' Heath Park Road
 Leighton Buzzard
 LU7 3BB
 PROJECT Additional Room Above Garage
 SCALE 1:50, 1:100 DRG NO 3343-01