

EXISTING STREET VIEW

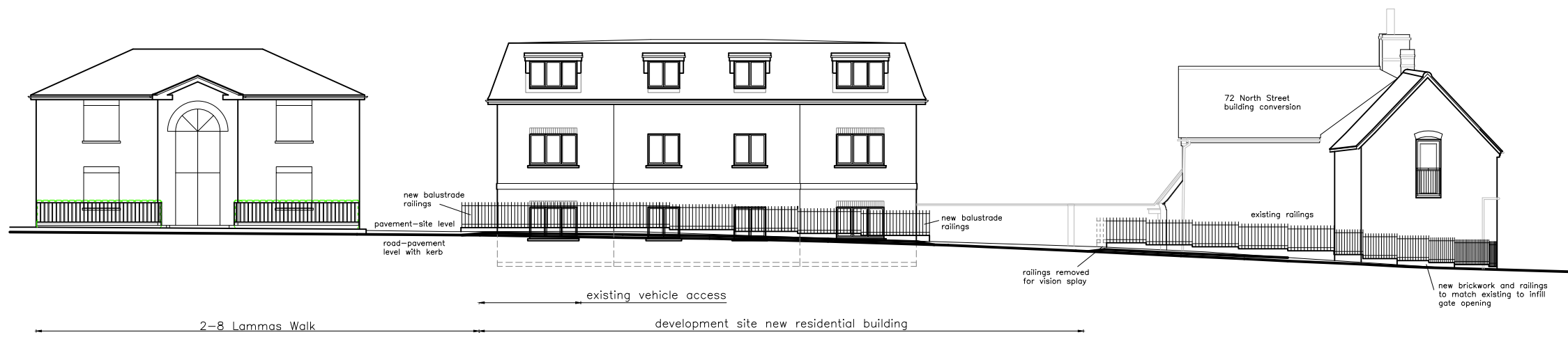

PROPOSED STREET VIEW

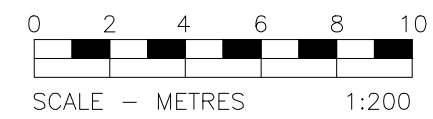

All building works to be in compliance with the current Building Regulations, Codes Practice, British Standards and N.H.B.C. Regulations.

MHA

MH & Associates Ltd
Chartered Building Surveyors | Building Engineers
Powage House | Church Street | Aspley Guise | MK17 8HQ
Tel: 01908 582052 | email: mha@michaelhardiman.co.uk

DRAWING TITLE
EXISTING & PROPOSED STREET VIEW

PROJECT
THE FORMER CROWN PUBLIC HOUSE
72 NORTH STREET & 2 BEDFORD STREET,
LEIGHTON BUZZARD, LU7 1EN

CLIENTS
BRIDGEWATER HOMES (LEIGHTON BUZZARD) LTD

| AMENDMENTS | |
|------------|----------------------------|
| A | 02.02.22 Design amendments |
| B | 25.04.22 Design amendments |

| | | |
|--------------------------------|---------------------------|-----------------------|
| DWG. No 2020/979/15B | SCALES 1:200@A3 | DATE MAY 21 |
| | | DRAWN CH |

All dimensions to be checked on site prior to commencement of works and all discrepancies to be reported to the Surveyor.