

Existing Northwest (rear) Elevation
1:100

Existing Southwest (side) Elevation
1:100

Existing Southeast (front) Elevation
1:100

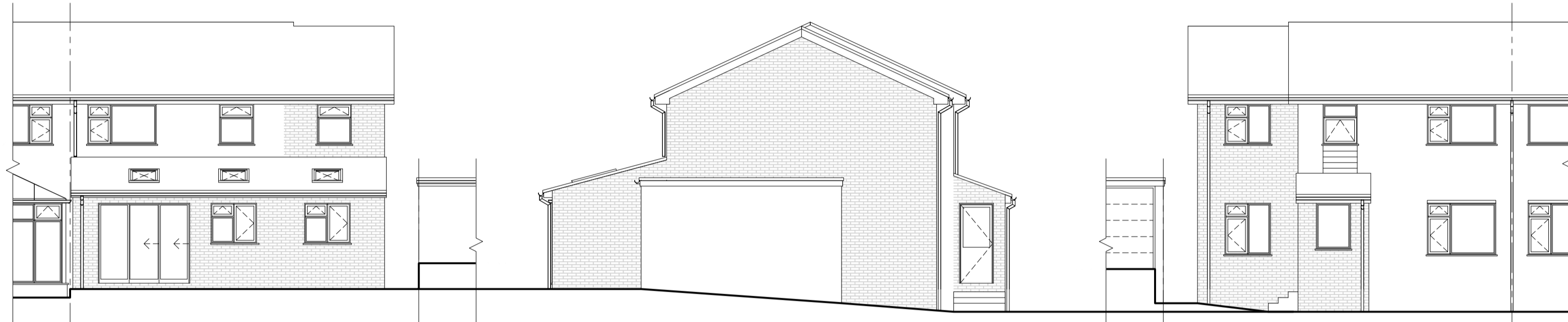

Proposed Northwest (rear) Elevation
1:100

Proposed Southwest (side) Elevation
1:100

Proposed Southeast (front) Elevation
1:100

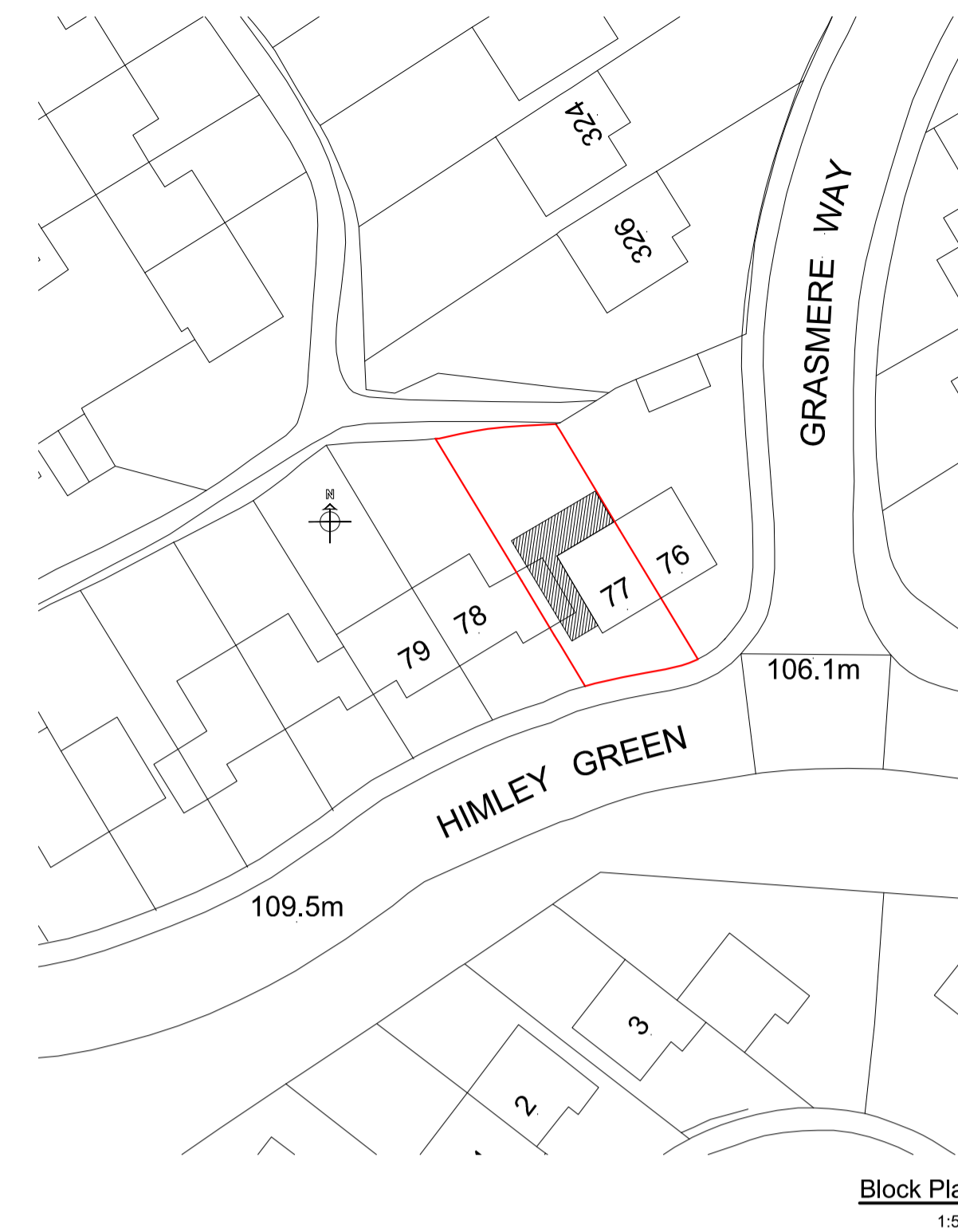

Block Plan
1:500

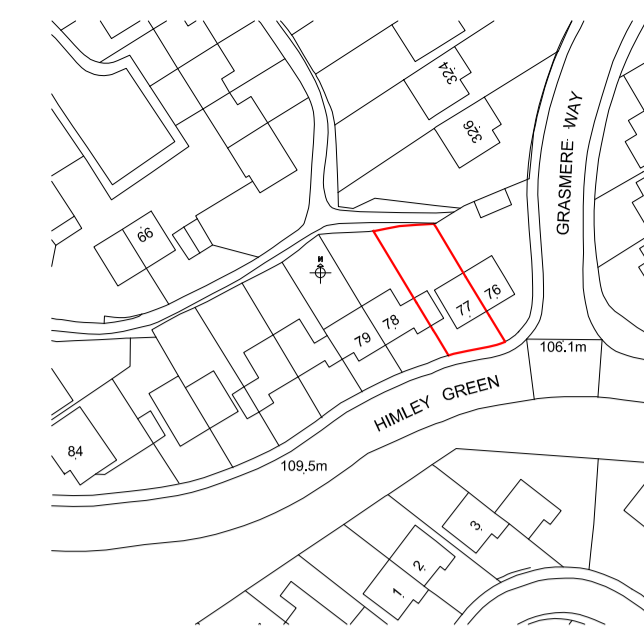

Crown Copyright. All rights reserved. Licence no. 10001998

Site Location Plan
1:1250

The builder/contractor is to check the plan and all dimensions on site at quotation stage and before commencement of work. Any errors, omissions or design changes required should be reported immediately to enable amended plans to be submitted to the Local Authority. All work shown on the plans, or any deviations from the design or materials specified, should comply with current building regulations, planning requirements, British Standards and Codes of Practice. The client should check any matters regarding title of the land and that work shown on the plan does not contravene or affect covenants or encroach on any boundaries, unless agreed. Procedures relating to The Party Wall Act are to be followed where appropriate. Works that commence before Local Authority approval has been obtained are undertaken solely at the owners/builders risk.

© Copyright reserved

Revision notes

Rev A:

Scale bars

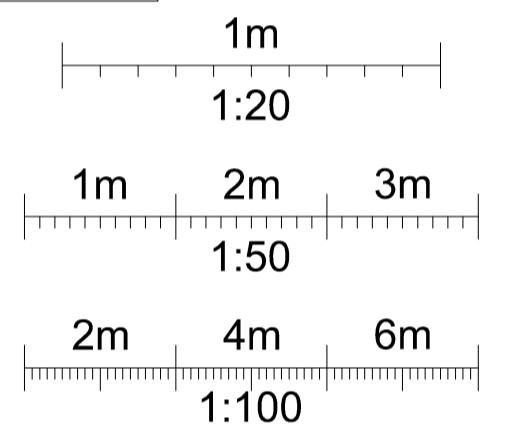

Client

Mr & Mrs Draia

Site Address

77 Himley Green
Leighton Buzzard
Bedfordshire
LU7 2QA

Project

Single storey rear & two storey side extension.

Drawing title

Existing & proposed elevations, floor layouts & location plans.

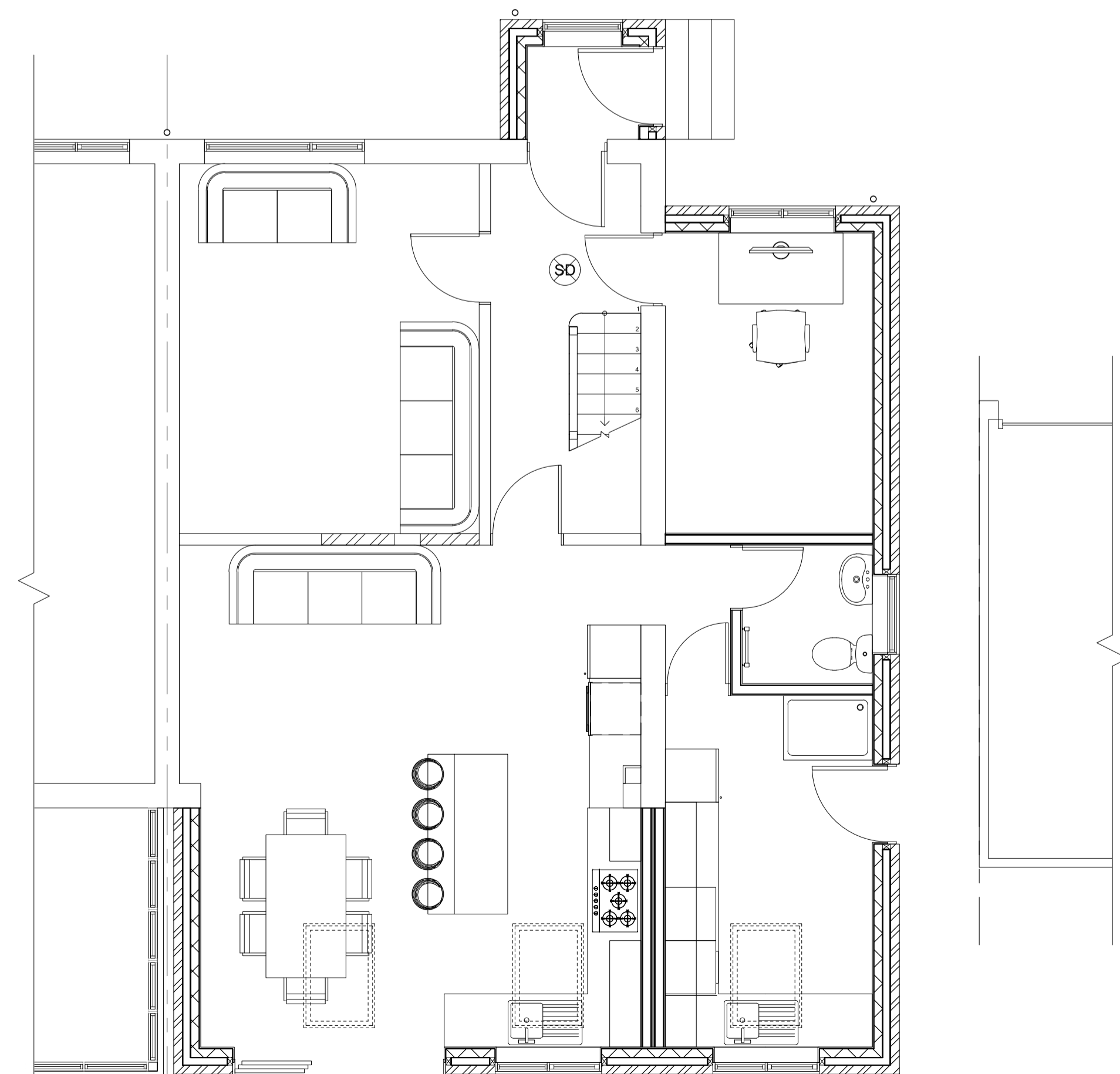

Proposed Ground Floor Plan
1:50

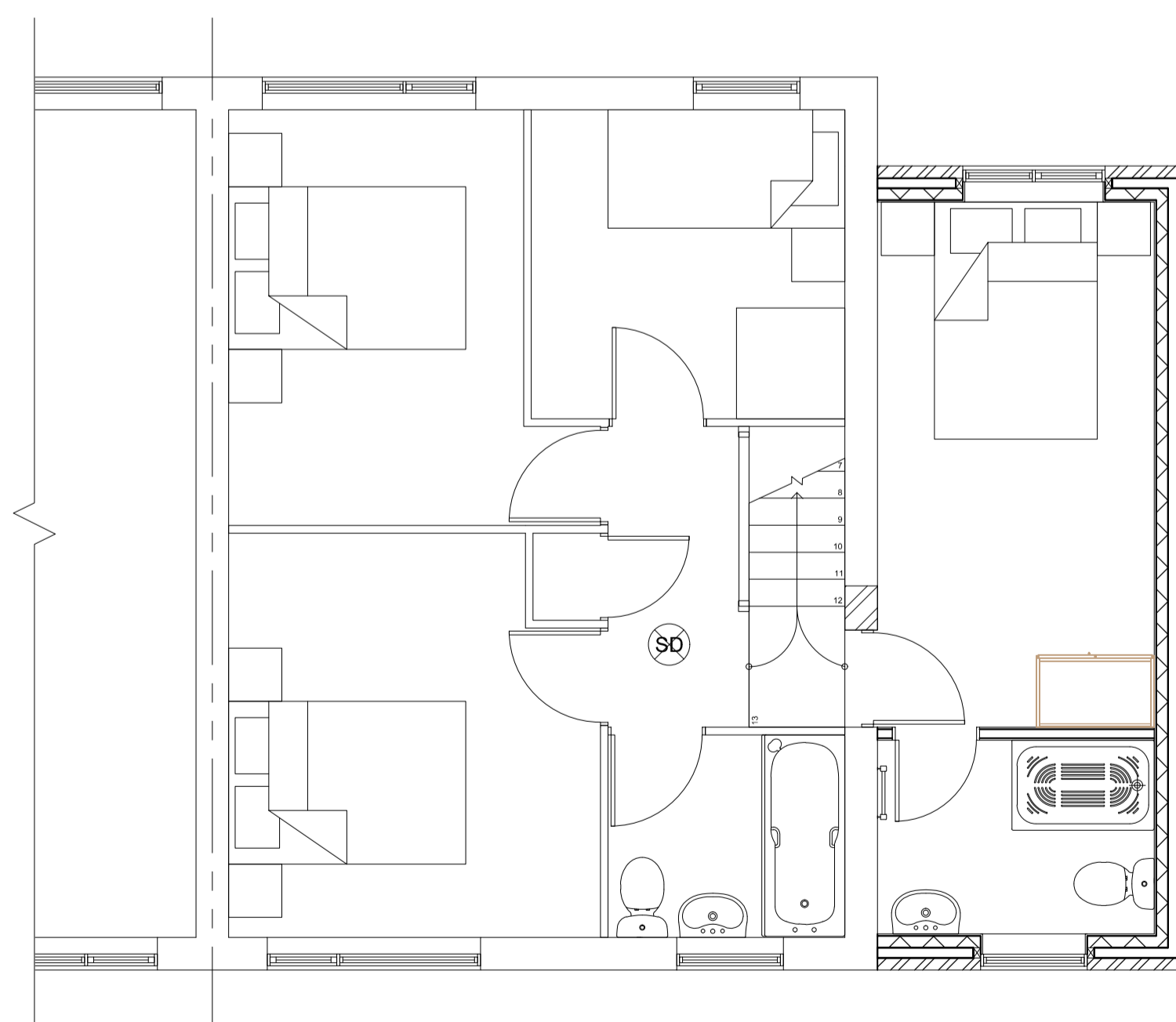

Proposed First Floor Plan
1:50

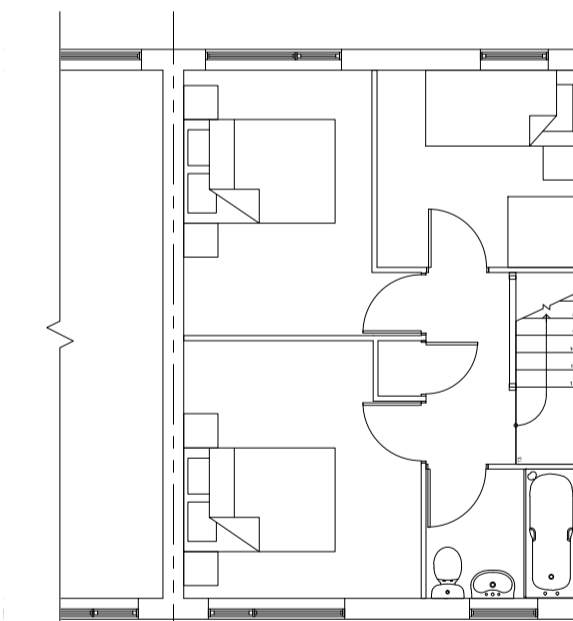

Existing First Floor Plan
1:100

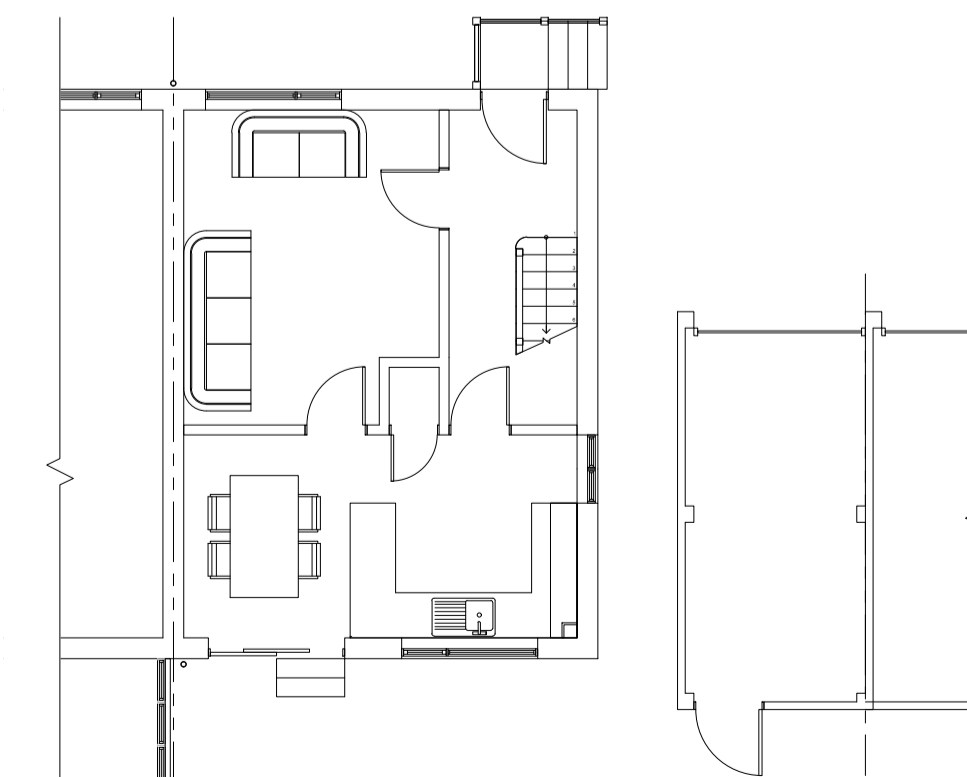

Existing Ground Floor Plan
1:100



DOMESTIC DESIGNS LTD
ARCHITECTURAL SERVICES

Drawings prepared for:
Planning permission and building regulations
New builds Extensions Alterations
Loft conversions Structural calculations
Domestic and commercial.

Second Floor Suite, 12 Church Square
Leighton Buzzard, Beds. LU7 1AE.

Email: enquiries@domesticdesigns.co.uk
Tel: 01525 854888
Mob: 07974 133879

www.domesticdesigns.co.uk

Drawing number: DD 22 / 040.1

Date: 19.04.2022 Scale: Varies

Drawn by: MPG Dwg size: A1

Registered Office: Second Floor Suite, Church Square
Leighton Buzzard, Beds. LU7 1AE.
Registered in England No. 05903908