

Proposed front elevation

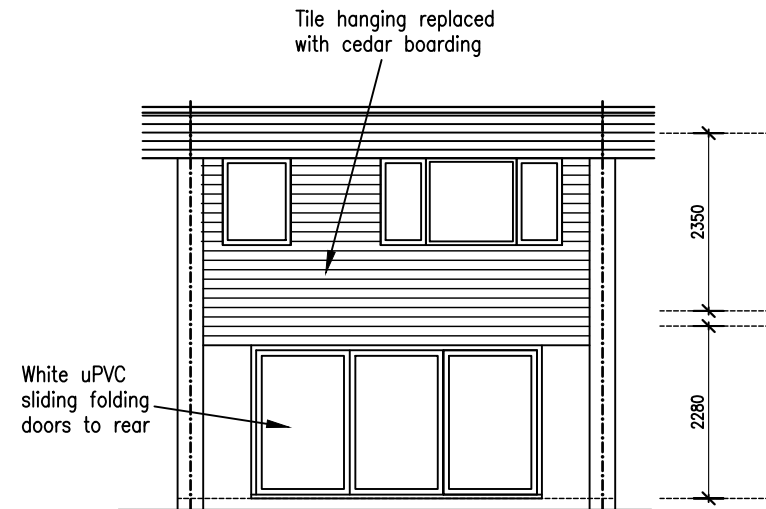

Proposed rear elevation

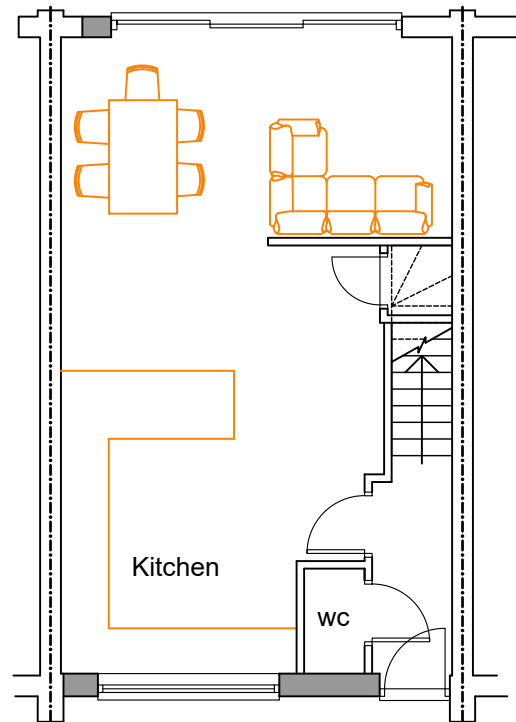

Proposed ground floor plan

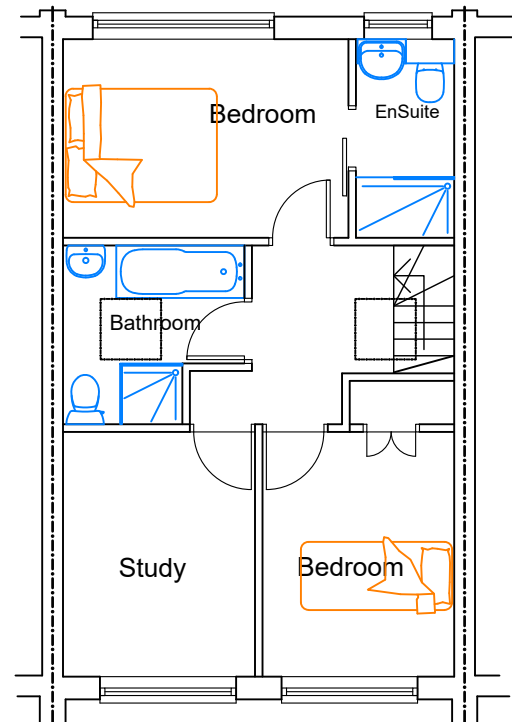

Proposed first floor plan

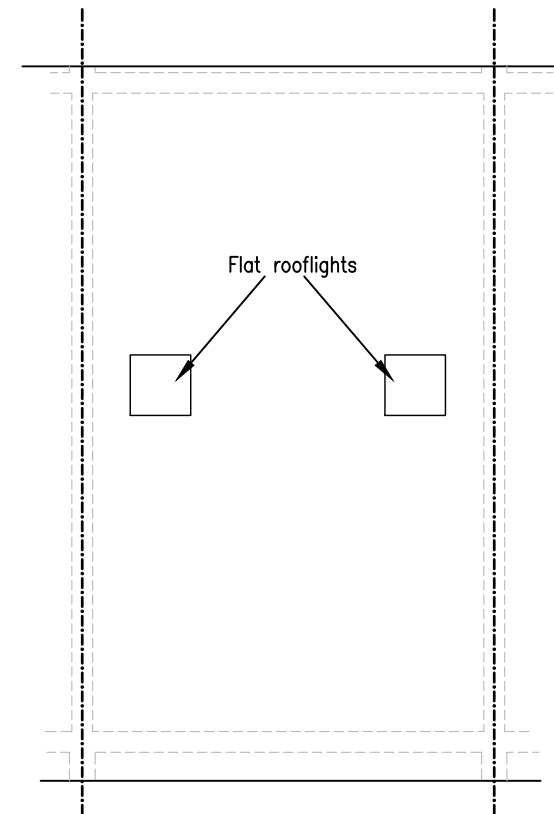

Proposed roof plan

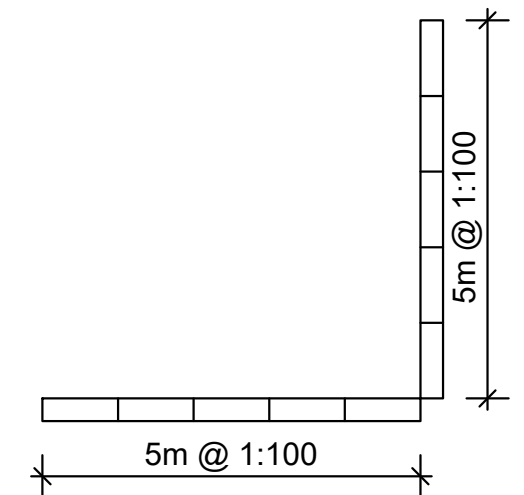

Rev.	Description.	Date.
------	--------------	-------

AT Design (Welwyn) Ltd
 Architectural Design Services
 30c High Street, Welwyn, Herts AL6 9EQ
 Tel: 07931703297 - email: adamtrigg@hotmail.com

Title;
 Existing
 4 Parkview Court,
 New road, Leighton Buzzard
 Beds. LU7 2LX
 Proposed plans & elevations

Scale : 1:100 at A3
 Date : Jan 2022
 Drawn by: AT

Drng.No: AT1033-03