

- Note
- 01 Do not scale from this drawing
 - 02 All dimensions to be checked on site by the Contractor and such dimensions to be their responsibility
 - 03 Report all drawing errors, omissions and discrepancies to the Architect

- Key
- 01 Concrete roof tile
 - 02 White framed window
 - 03 Red brick
 - 04 Stucco render
 - 05 Opaque timber door
 - 06 Stock/red brick
 - 07 UPVC double doors
 - 08 UPVC single door
 - 09 Gate to alleyway

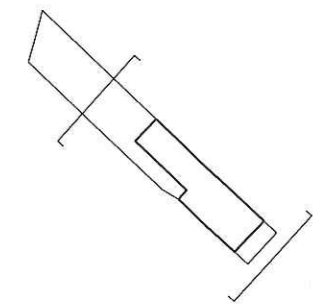

Revision
- 10.01.22 Planning

Architect Benjamin Machin

019_(P01)_200

56 Springfield Road

54 Springfield Road

52a Springfield Road

52a Springfield Road

54 Springfield Road

56 Springfield Road

Existing south east elevation

Existing north west elevation

Project
House in Linslade

Drawing
Existing south east and north west elevations

Scale
1:50 @ A1 / 1:100 @ A3

Status
Planning

Classification
(P01)

Drawing no.
200

Revision
-

Note

- 01 Do not scale from this drawing
- 02 All dimensions to be checked on site by the Contractor and such dimensions to be their responsibility
- 03 Report all drawing errors, omissions and discrepancies to the Architect

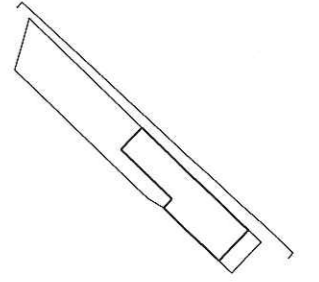
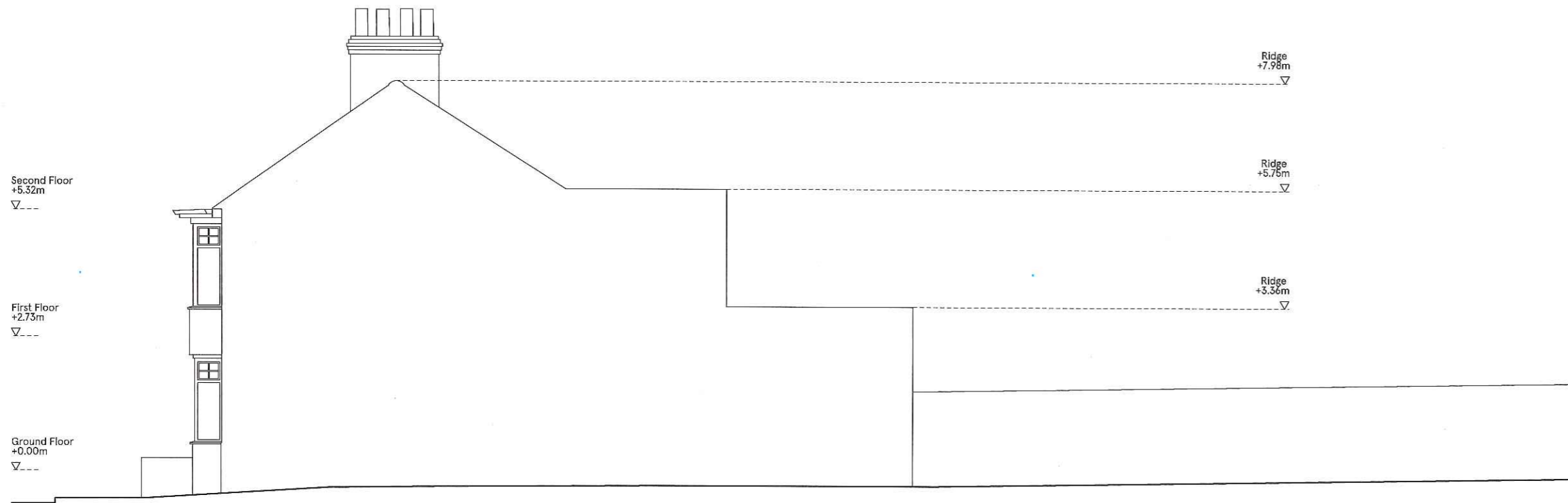

Revision

- 10.01.22 Planning

Architect Benjamin Machin

019_(P01)_201

Project
House in Linslade

Drawing
Existing north east elevation

Scale
1:50 @ A1 / 1:100 @ A3

Status
Planning

Classification Drawing no. Revision
(P01) 201 -

54 Springfield Road

Existing north east elevation