

The builder/contractor is to check the plan and all dimensions on site at quotation stage and before commencement of work. Any errors, omissions or design changes required should be reported immediately to enable amended plans to be submitted to the Local Authority. All work shown on the plans, or any deviations from the design or materials specified, should comply with current building regulations, planning requirements, British Standards and Codes of Practice. The client should check any matters regarding title of the land and that work shown on the plan does not contravene or affect covenants or encroach on any boundaries, unless agreed. Procedures relating to The Party Wall Act are to be followed where appropriate. Works that commence before Local Authority approval has been obtained are undertaken solely at the owners/builders risk.

© Copyright reserved

Revision notes

Rev A: Outbuilding added.



Existing Site Location Plan  
1:1250

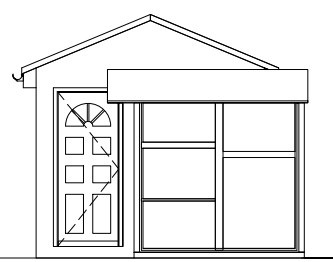

Existing Northeast (front) Elevation  
1:100

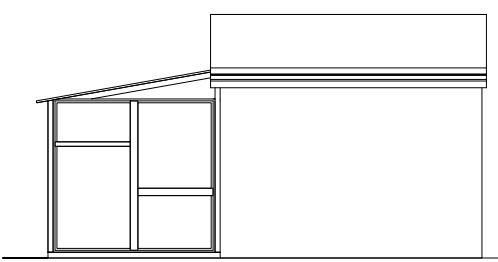

Existing Southeast (side) Elevation  
1:100

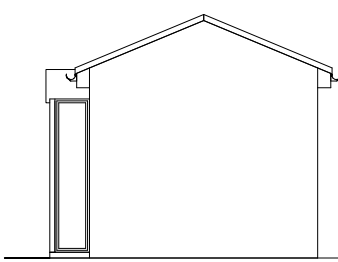

Existing Southwest (rear) Elevation  
1:100

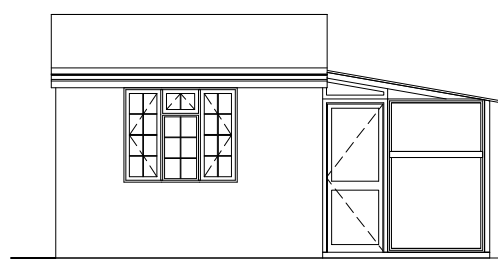

Existing Northwest (side) Elevation  
1:100



Proposed Northeast (front) Elevation  
1:100

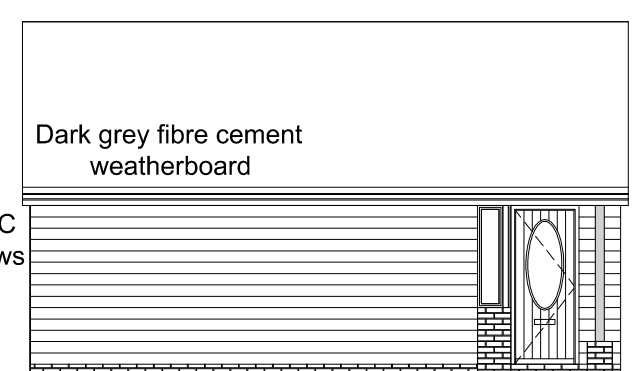

Proposed Southeast (side) Elevation  
1:100

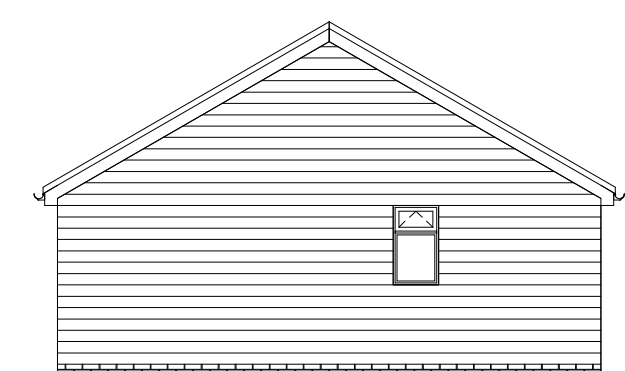

Proposed Southwest (rear) Elevation  
1:100

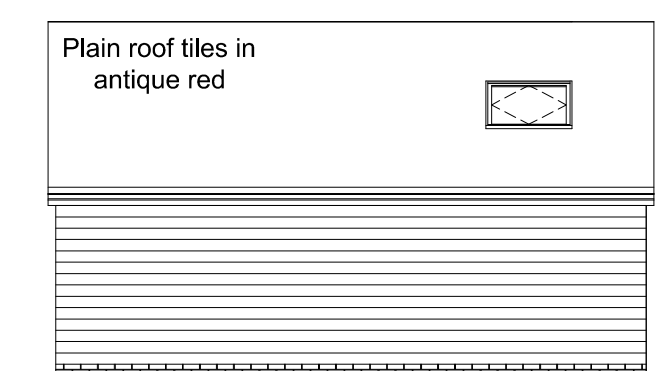

Proposed Northwest (side) Elevation  
1:100

Red multi brickwork to box bay & below dpc

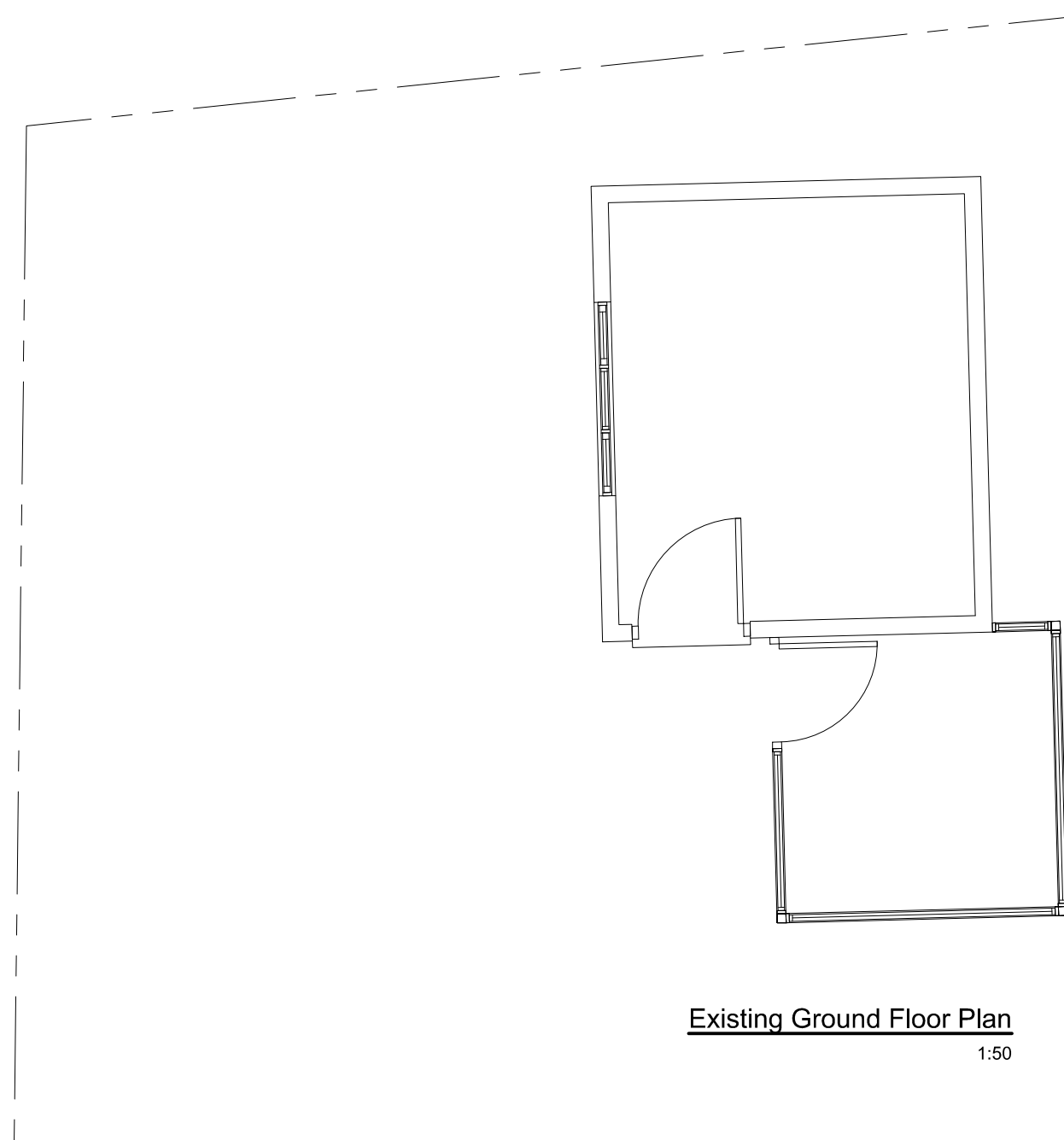

Existing Ground Floor Plan  
1:50

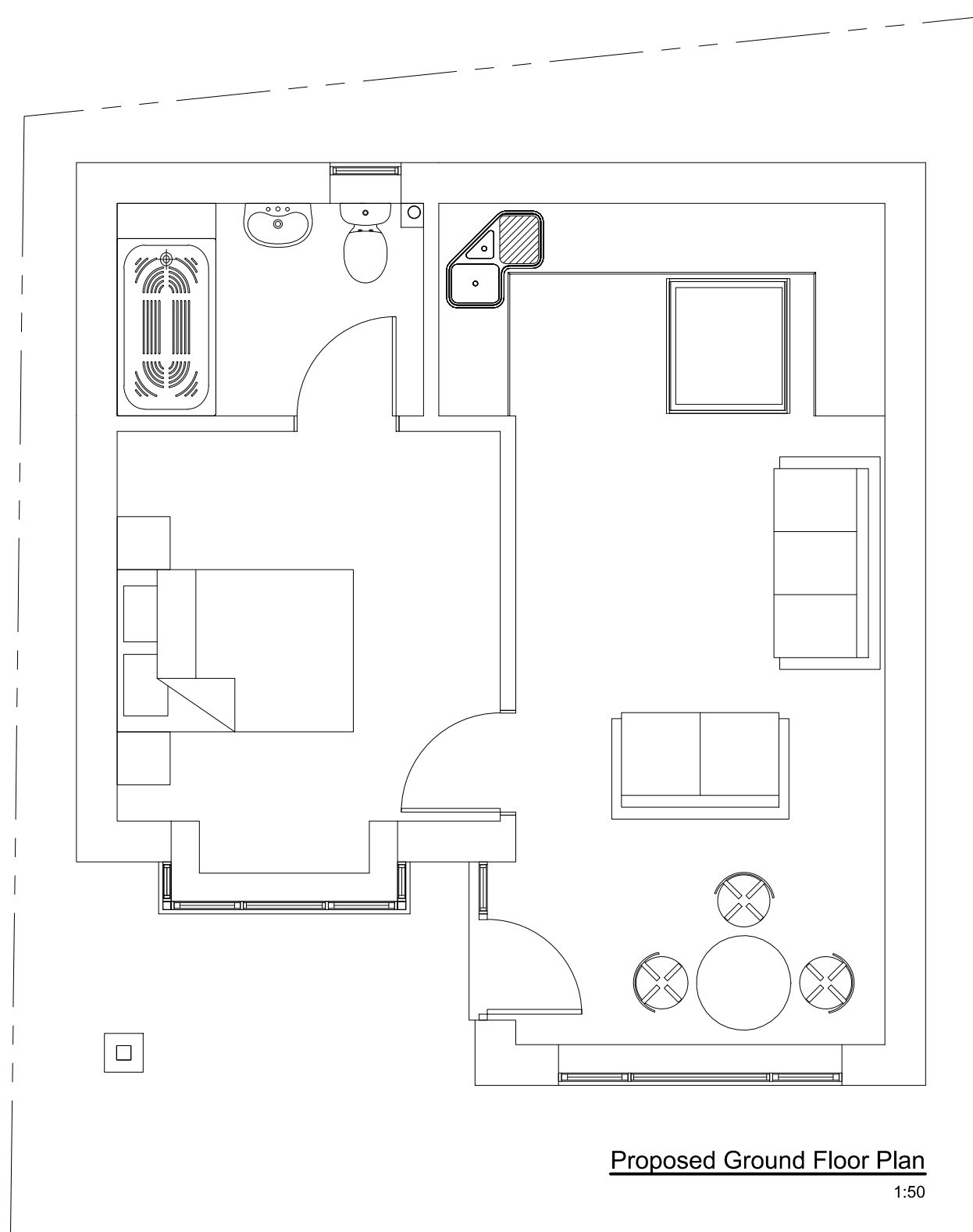

Proposed Ground Floor Plan  
1:50

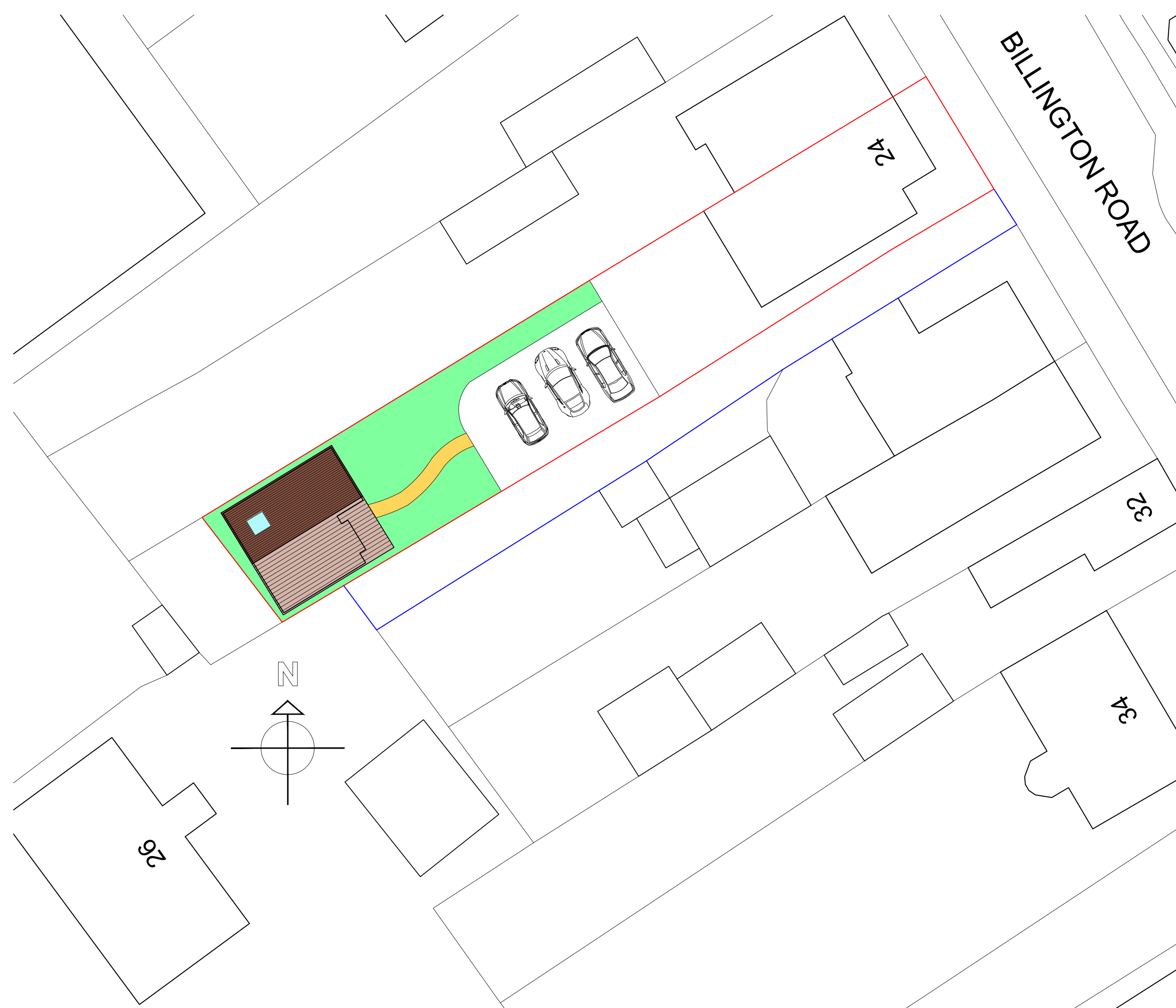

Proposed Block Plan  
1:200

Scale bars

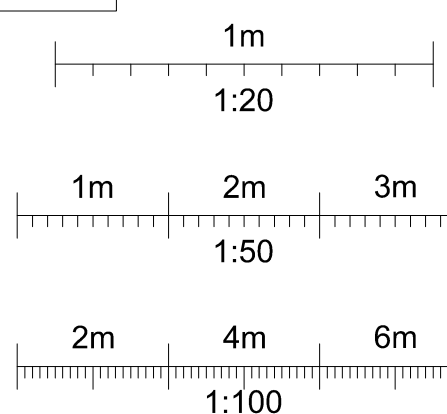

Client

Mr & Mrs S Spetzini

Site Address

24 Billington Road  
Leighton Buzzard  
Beds  
LU7 4TH

Project

Detached Annexe.

Drawing title

Proposed Elevations, Floor Plan, Site Location & Block Plans.



architectural  
consultants ltd

Commercial and Domestic  
Architectural & Structural  
Chartered Surveyors

https://rmac.design  
Tel: +44(0) 1525 217904

Email: graham@rmac.design  
Mob: +44(0) 7974 133872



Drawing number: RM 21 / 069.1A

Date: 16.11.2021 Scale: Varies

Drawn by: GRR Dwg size: A1

Registered Office: 203 Castle Hill Road,  
Totterhoe, Beds. LU6 2DA.

Registered in England No. 08715604