



EXTERNAL WORKS KEY

- [Green Area] : LOW LEVEL SOFT LANDSCAPING
- [Grey Area] : DBM FOOTPATH
- [Dark Grey Area] : PAVING - 450x450MM PAVERS IN CHARCOAL
- [Light Brown Area] : PERMEABLE PAVING DESIGNED FOR FREQUENT USE BY COMMERCIAL VEHICLES
- [Dark Brown Area] : TYPICAL PORUS FOOTPATH
- [White Area] : EXISTING ADJACENT BUILDING

All materials used to be in accordance with approved planning details.

EXTERNAL WORKS NOTES

This drawing is based on survey information provided by MK Surveys drawing 13082. Weedon Architects accept no responsibility for the accuracy of this information.

Building position and levels all as Saxon drawings D002 and D005. All levels to be verified on site.

Drainage design and foul sewer buildover details by others.

Soft landscape design by others.

To be read in conjunction with all relevant consultant information and WA drawing series A10x and A15x.

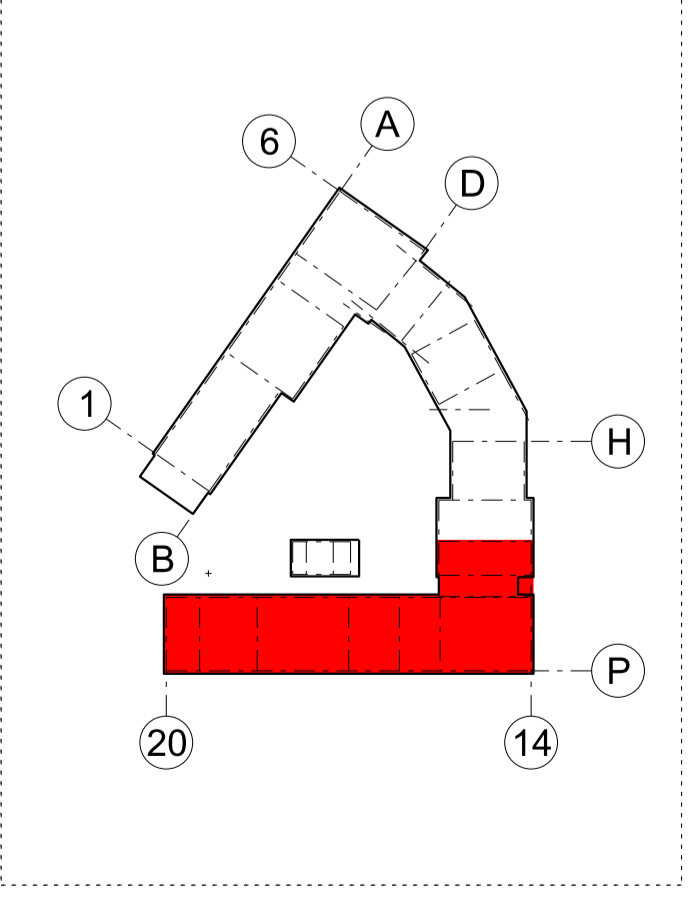

Rev	Drawn	Date	Comment
A	SJS	10.09.21	REDRAWN: Issued for Client comment / approval.
	SJS	27.09.21	ISSUED FOR PLANNING

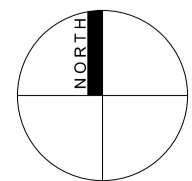

DAIRY SITE, WING RD LINSLADE
 SITE PLAN
 PROPOSED SITE PLAN
 Drawn SD Date NOV 2017 PLANNING
 Checked PJC Scale 1:200 @ A1 16043 A2801-A