

existing ground floor layout

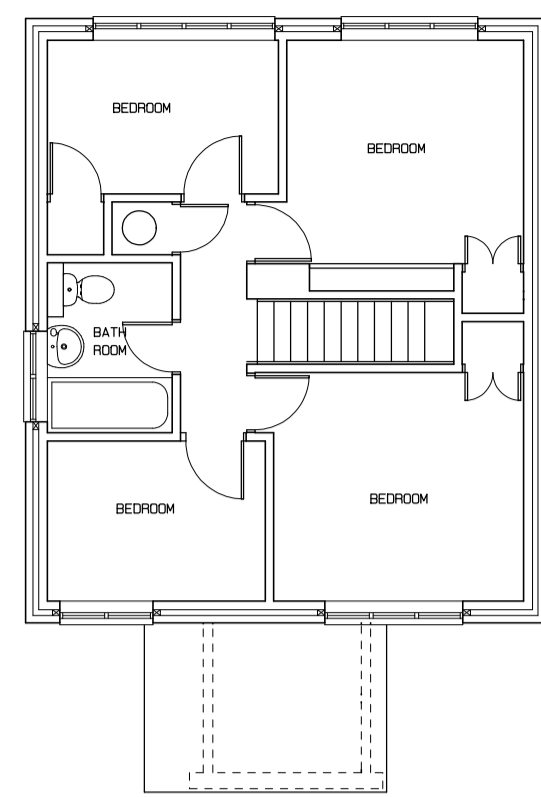

existing first floor layout

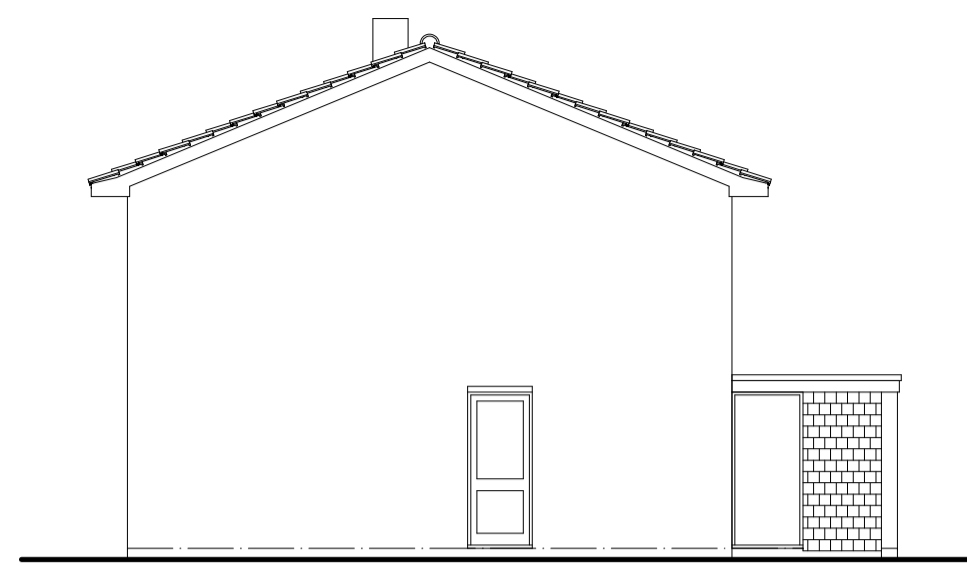

ex side elevation



ex front elevation

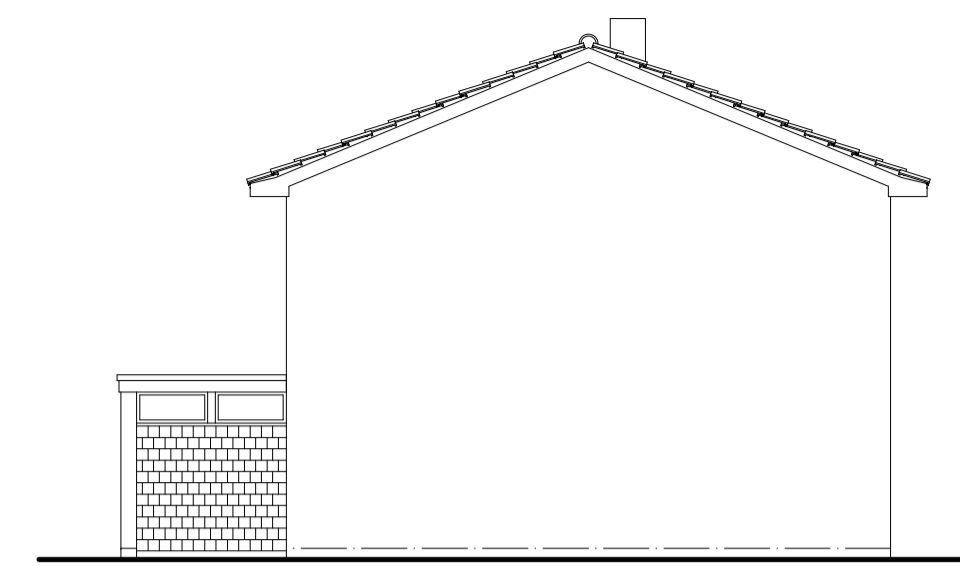

ex side elevation



ex rear elevation

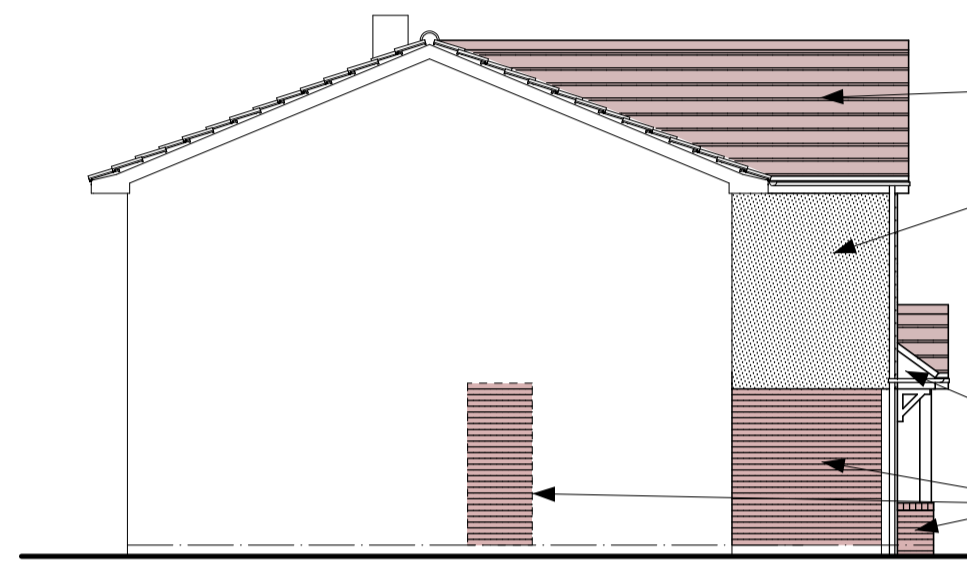

proposed side elevation

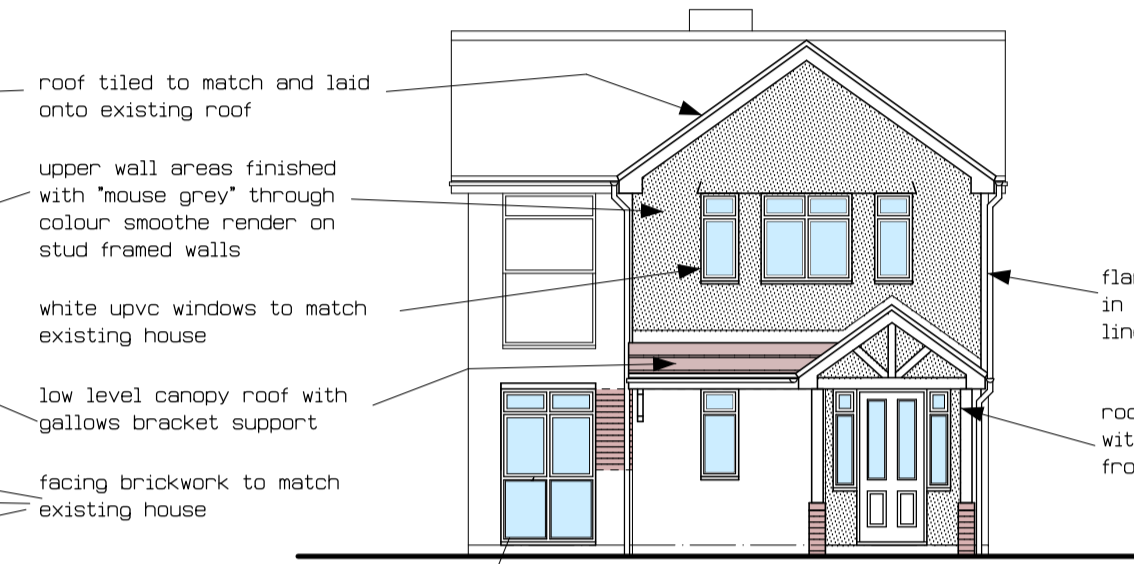

proposed front elevation

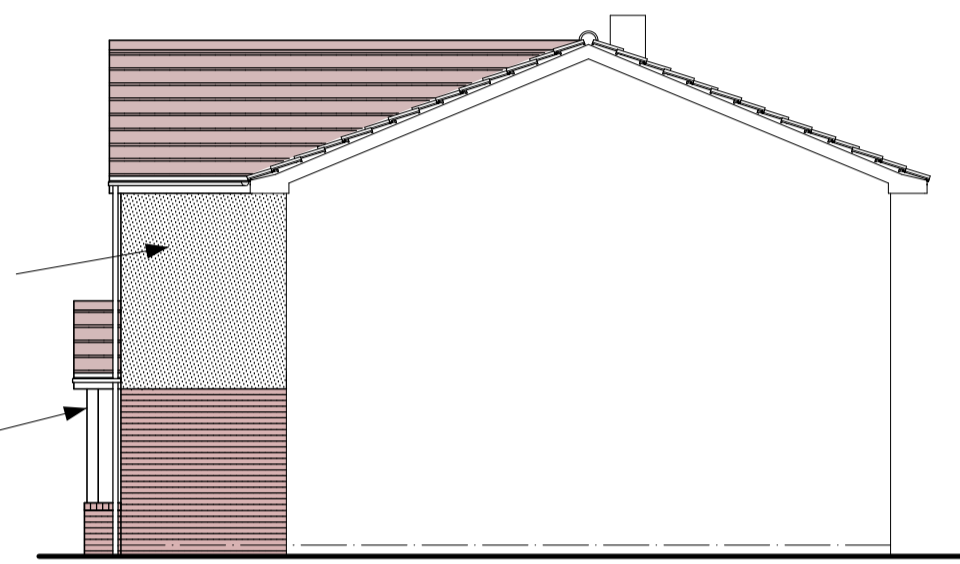

proposed side elevation



proposed rear elevation



roof tiled to match and laid onto existing roof  
 upper wall areas finished with 'mouse grey' through colour smoothie render on stud framed walls  
 white upvc windows to match existing house  
 low level canopy roof with gallows bracket support  
 facing brickwork to match existing house  
 new purpose made full height frame to sitting room  
 flank wall of extension set in 100mm from existing wall line  
 roof over entrance frame with support posts built from low level brick walls

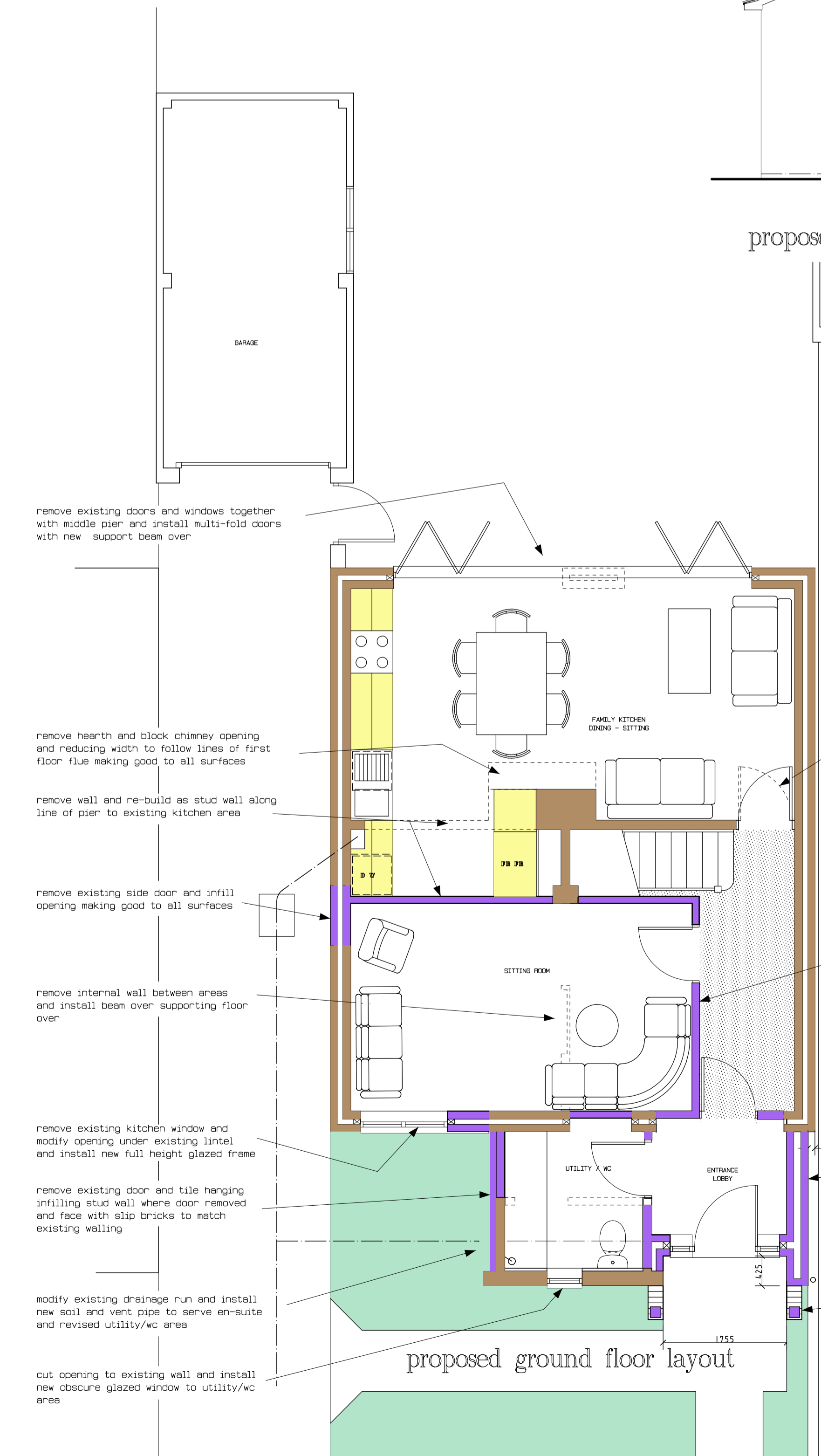

proposed ground floor layout

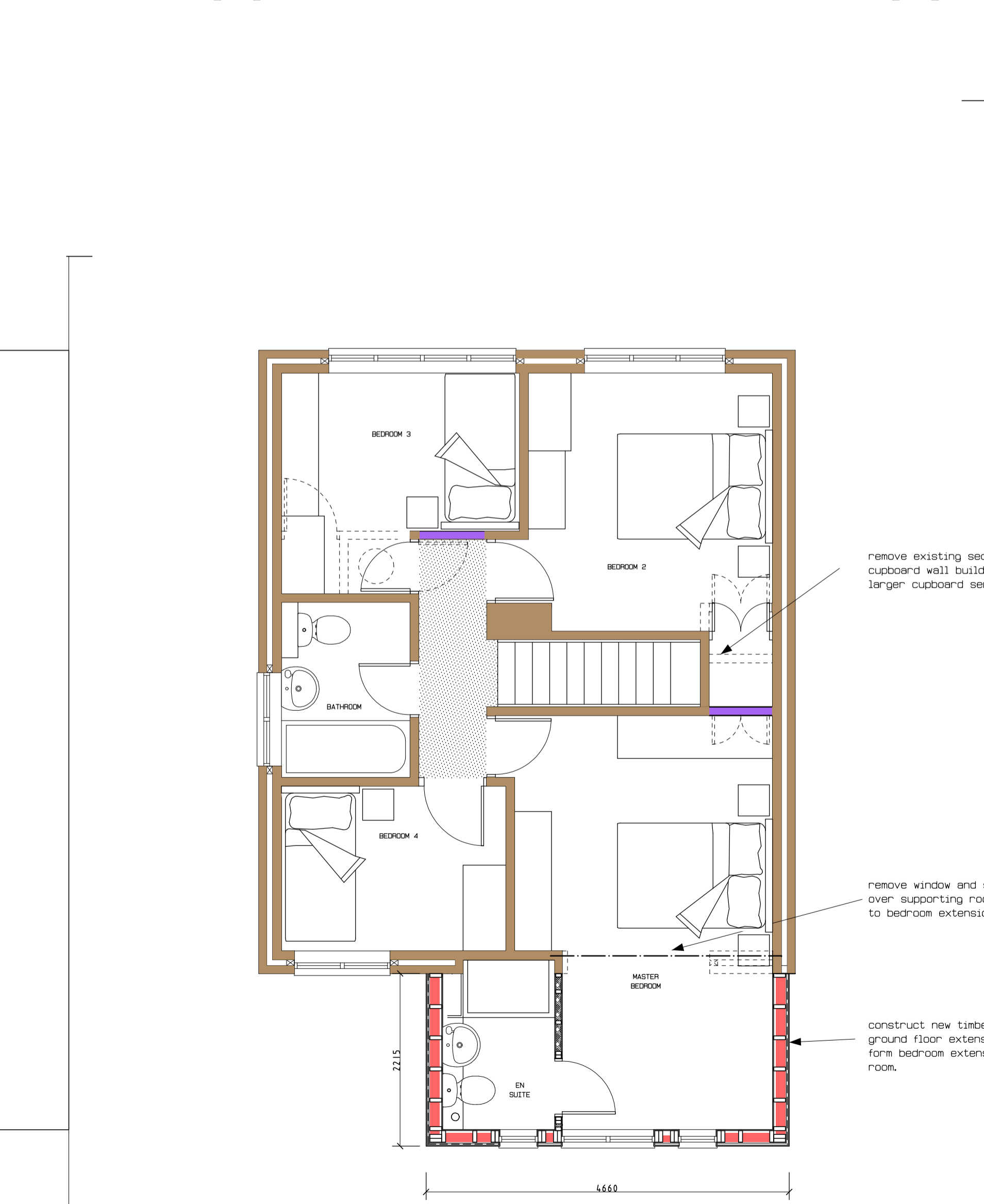

proposed first floor layout

All drawings remain the copyright of Paul Lambert Associates Limited and must only be used by the client unless agreed in writing. Reference should be made to formal approvals as annotated on drawings and any works should be carried out in strict accordance unless otherwise agreed with author or appropriate authorities. All dimensions should be checked and confirmed on site and any discrepancies reported to author.

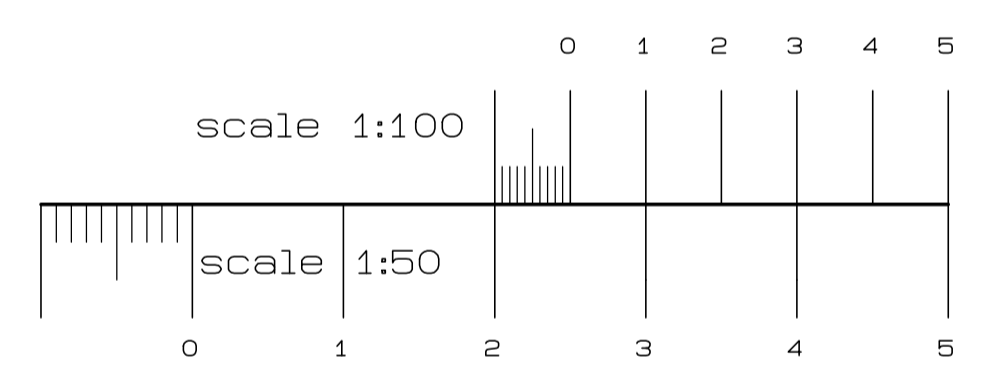

rev	date	amendment

Paul Lambert Associates Ltd  
 Architectural Designers & Engineers  
 49 Leighton Road  
 Wing  
 nr Leighton Buzzard  
 Bedfordshire  
 LU7 0NW

Craig Lambert mob 07944 537802 e-mail craig.lambert@paul-lambert.co.uk

CLIENT Ms A Lambert & Mr R Jackson  
 ADDRESS 58 Camberton Road  
 Linslade  
 Beds  
 PROJECT Alterstions and extensions  
 SCALE 1:50, 1:100 DRG NO 3382-01