

Existing Front Elevation

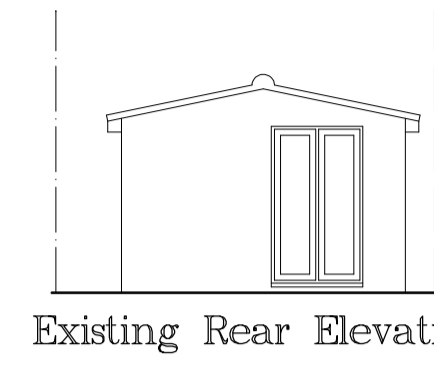

Existing Side Elevation



Existing Rear Elevation



Existing Side Elevation

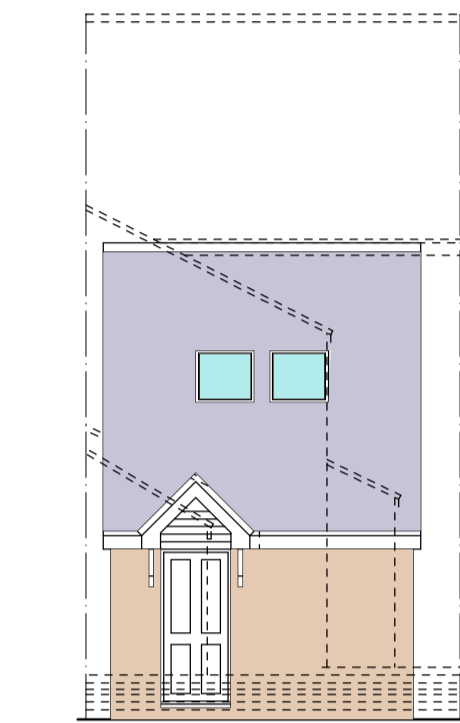

Existing Front Elevation

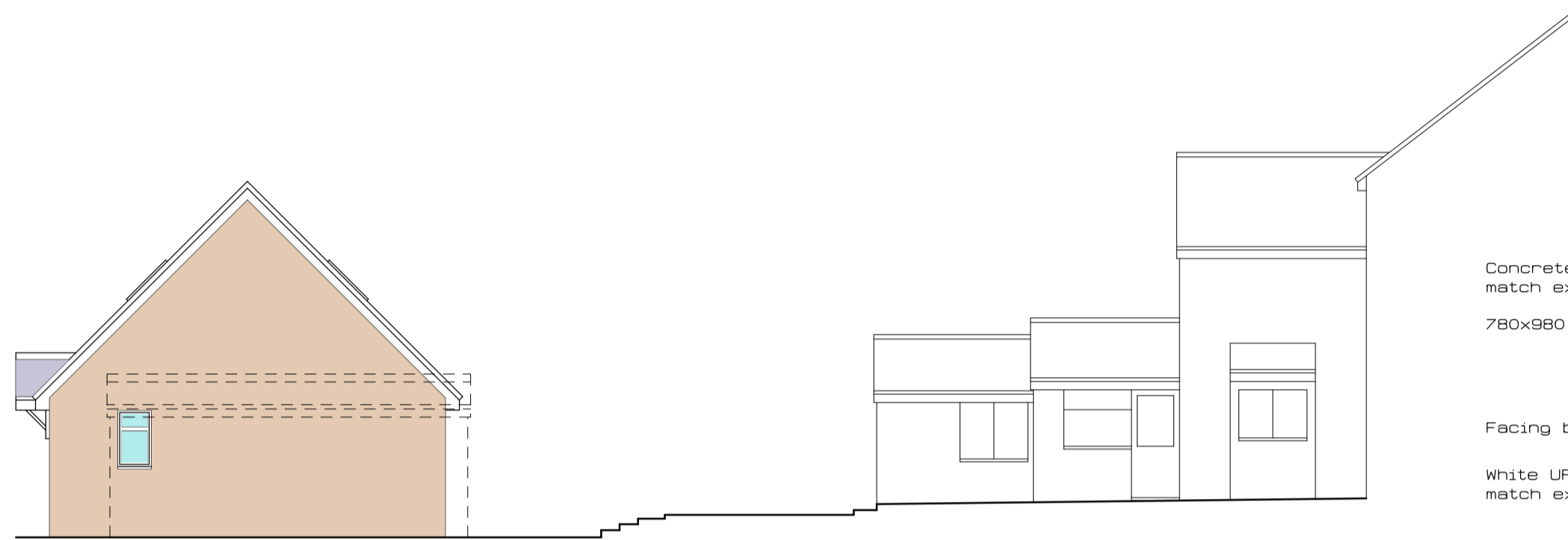

Existing Side Elevation

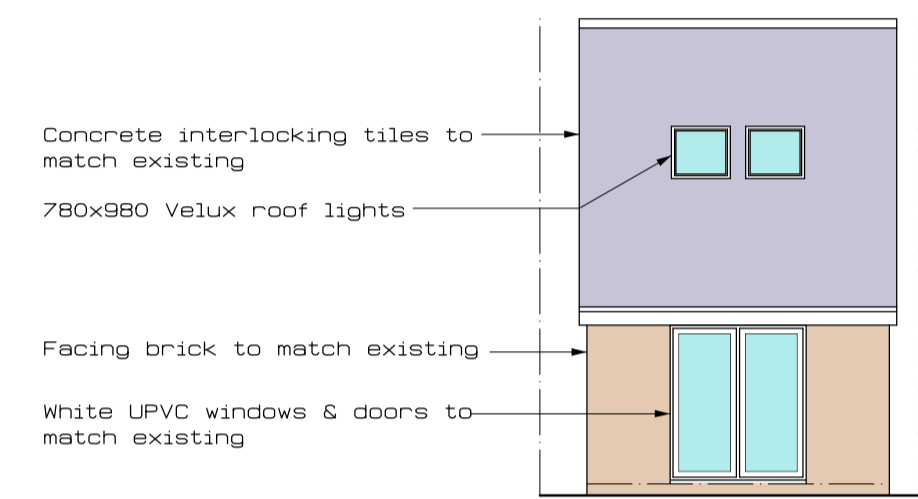

Proposed Rear Elevation

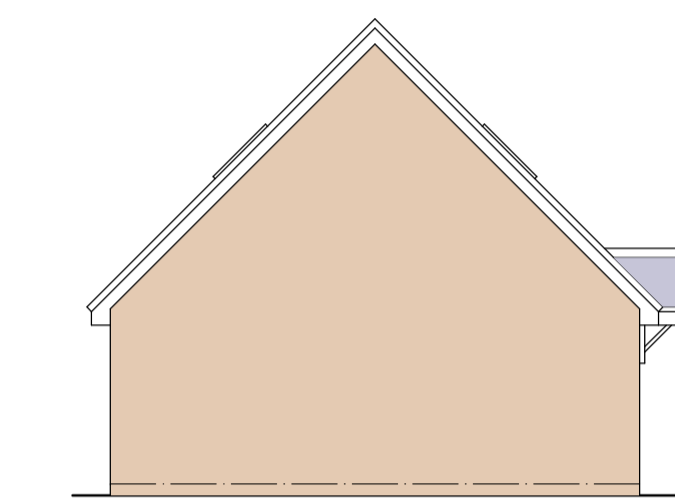

Proposed Side Elevation

Concrete interlocking tiles to match existing  
 780x980 Velux roof lights  
 Facing brick to match existing  
 White UPVC windows & doors to match existing

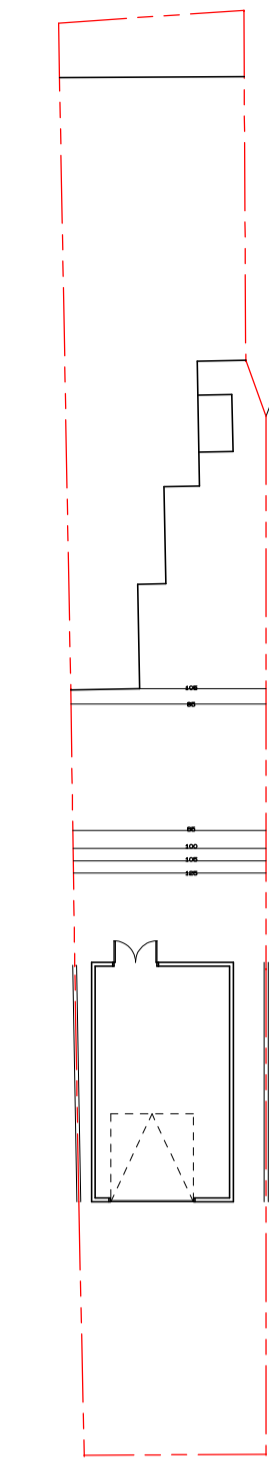

Existing Site Plan @ 1:200

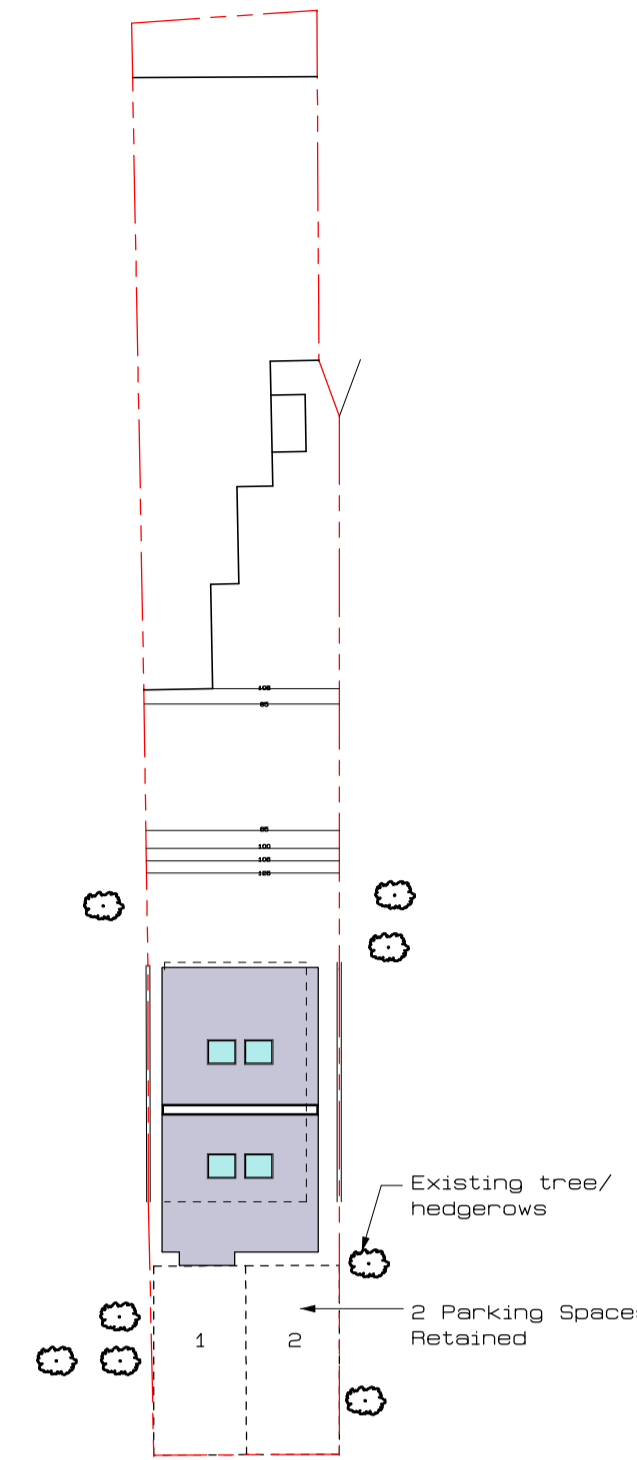

Proposed Site Plan @ 1:200

All drawings remain the copyright of Paul Lambert Associates Limited and must only be used by the client unless agreed in writing. Reference should be made to formal approvals as annotated on drawings and any works should be carried out in strict accordance unless otherwise agreed with author or appropriate authorities. All dimensions should be checked and confirmed on site and any discrepancies reported to author.

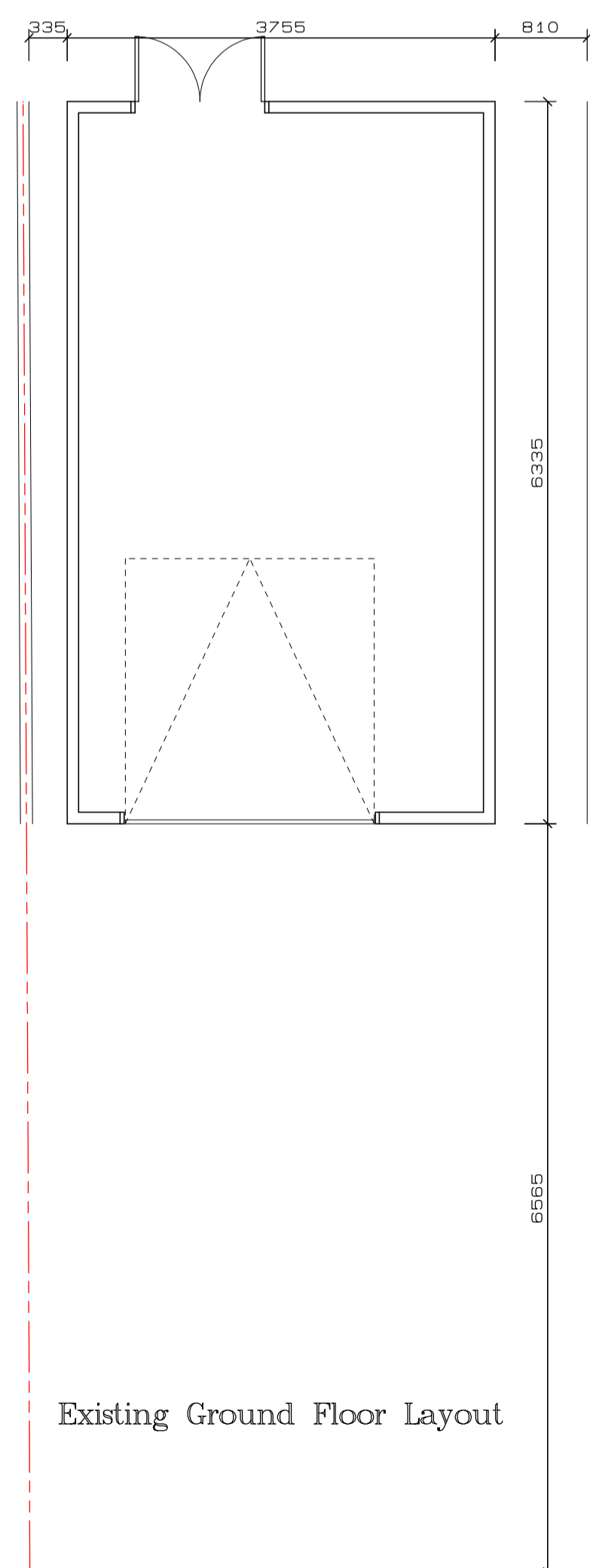

Existing Ground Floor Layout

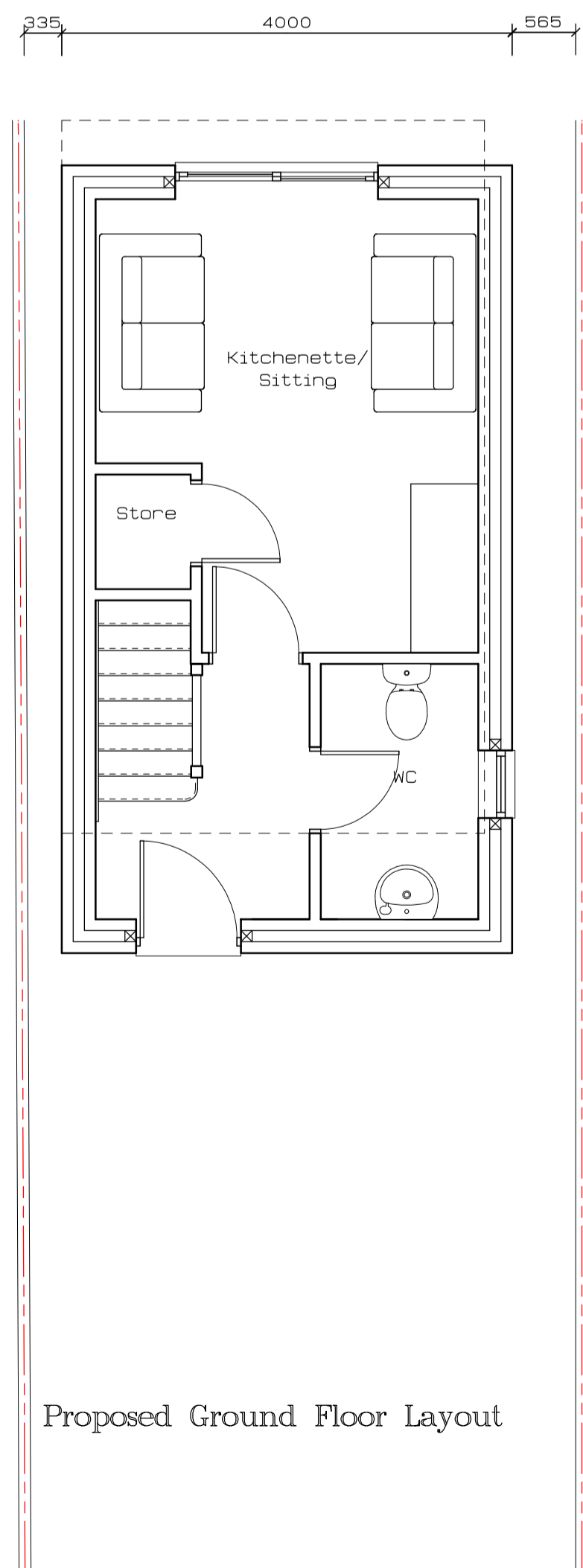

Proposed Ground Floor Layout

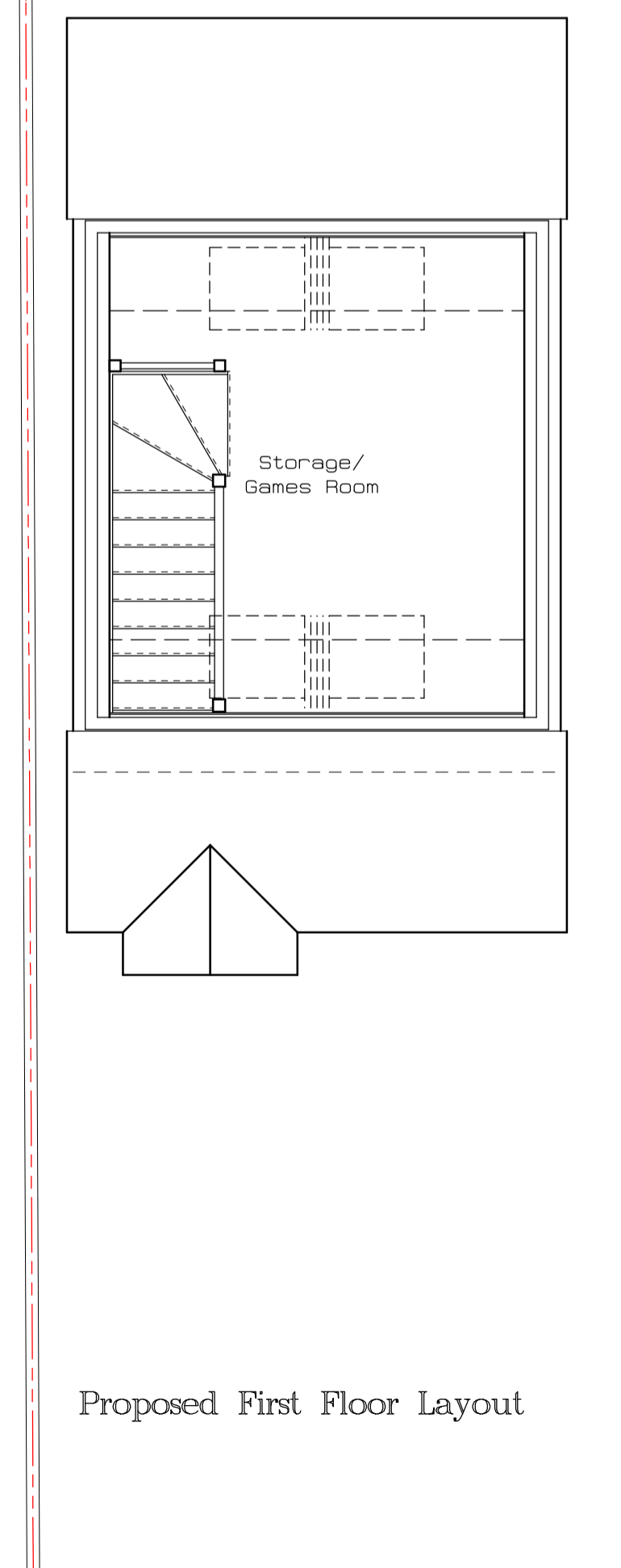

Proposed First Floor Layout

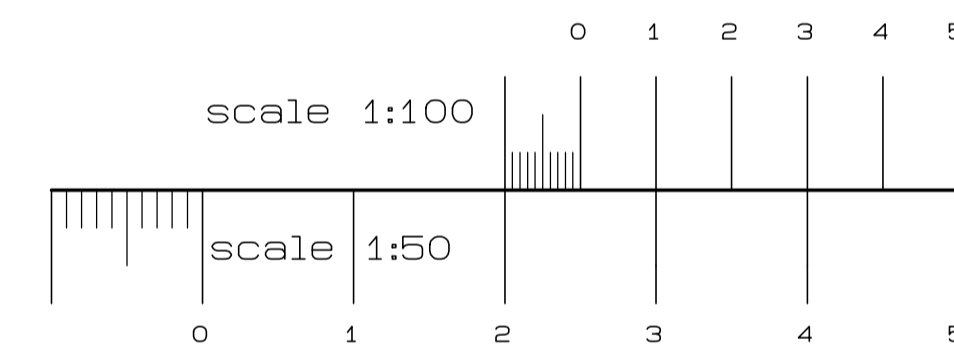

rev	date	amendment

Paul Lambert Associates Ltd  
 Architectural Designers & Engineers  
 49 Leighton Road  
 Wing  
 nr Leighton Buzzard  
 Bedfordshire  
 LU7 0NW

office telephone 01296 688026

Craig Lambert mob 07944 537802 e-mail craiglambert21@msn.com

CLIENT Mr K. Coomber  
 ADDRESS 29 Wing Road  
 Linslade  
 LU7 2NG

PROJECT New dwelling to replace garage  
 SCALE 1:50, 1:100 DRG NO 3341-01