

COPYRIGHT ©
 FIGURED DIMENSIONS ONLY ARE TO BE USED. FOR OTHER DIMENSIONS REFER TO CA. ALL DIMENSIONS TO BE OF WORK. DISCREPANCIES, AMBIGUITIES OR DIFFERENCES BETWEEN DRAWINGS AND BETWEEN DRAWINGS AND SPECIFICATION OR BILLS OF QUANTITIES TO BE REFERRED TO CA WITHOUT DELAY DO NOT SCALE THIS DRAWING

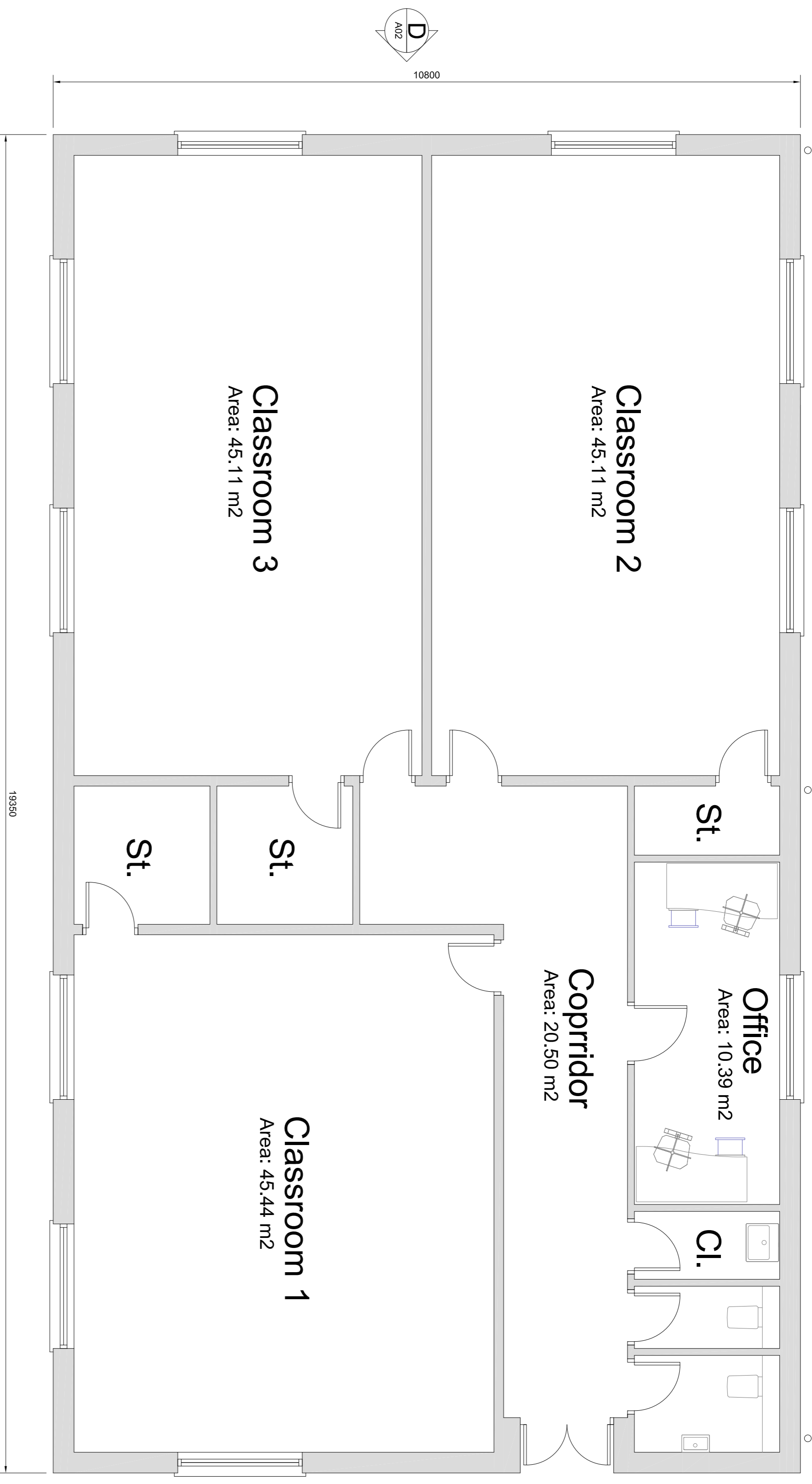

1 Proposed Ground Floor Plan
 Scale: 1:50

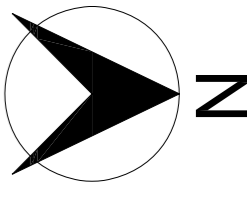
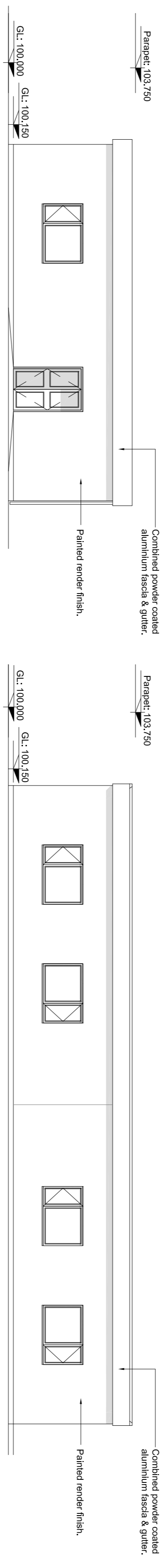

A Proposed East Elevation
 Scale: 1:100

B Proposed South Elevation
 Scale: 1:100

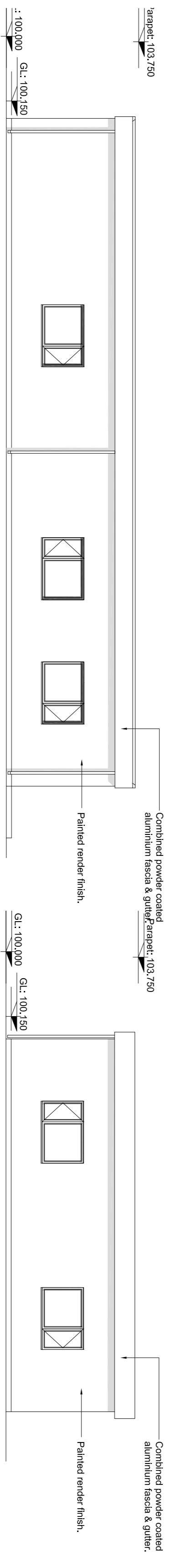

C Proposed North Elevation
 Scale: 1:100

D Proposed West Elevation
 Scale: 1:100

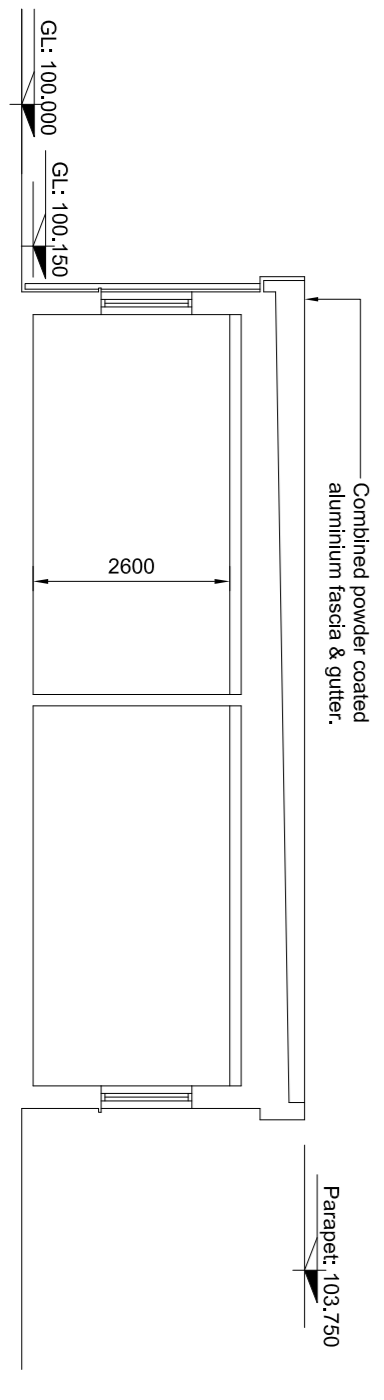

1-1 Typical Cross Section
 Scale: 1:100

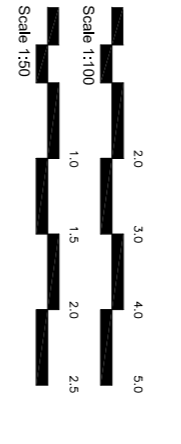

| Revised | Date | Description | Drawn/CHK |
|---------|------|--------------------|-----------|
| | | ARCHITECTS LAYOUTS | |

pinacleESP
 consulting engineers

London Office:
 25 Abchurch Lane, 5th Floor, 1-2 Hatfield, London, SE1 7SP

Croydon Office:
 Christopher Wren Yard, 119 High Street, Croydon, Surrey, CR0 1QG
 Tel: 020 8776 5900 | Fax: 020 8776 5533
 Email: info@pinacle-esp.co.uk | Web: www.pinacle-esp.co.uk

PROJECT:
OAK BANK PRIMARY SCHOOL

Client:
 Oak Bank School
 Sandy Lane, Leighton Buzzard
 Beds, LU7 3BE

| REVISION: | Title: | Scale: | Date: | DWG No. |
|-----------|---|----------------|----------------|-----------------|
| | NEW CLASSROOM BLOCK PROPOSED PLANS & ELEVATIONS | 1:100/150 @ A1 | SEPTEMBER 2020 | P4204 OBS A 003 |