

east facing elevation
plan as existing 1:100

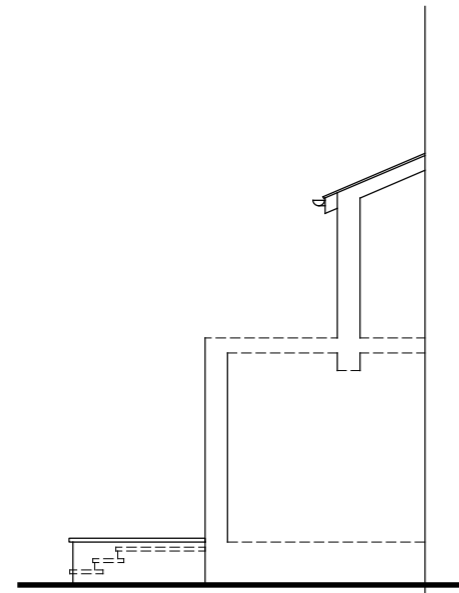

east facing elevation
plan as existing 1:100

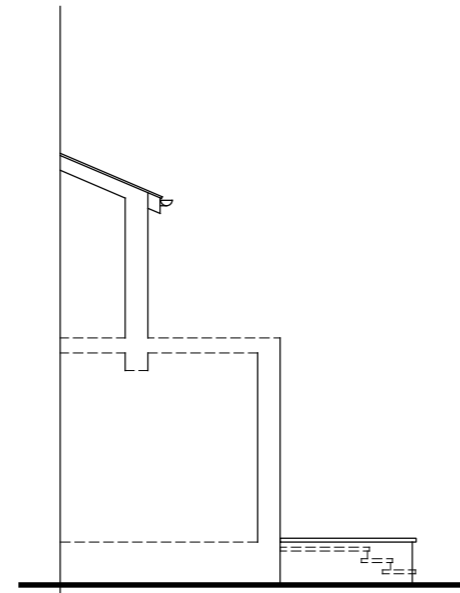

west facing elevation
plan as existing 1:100

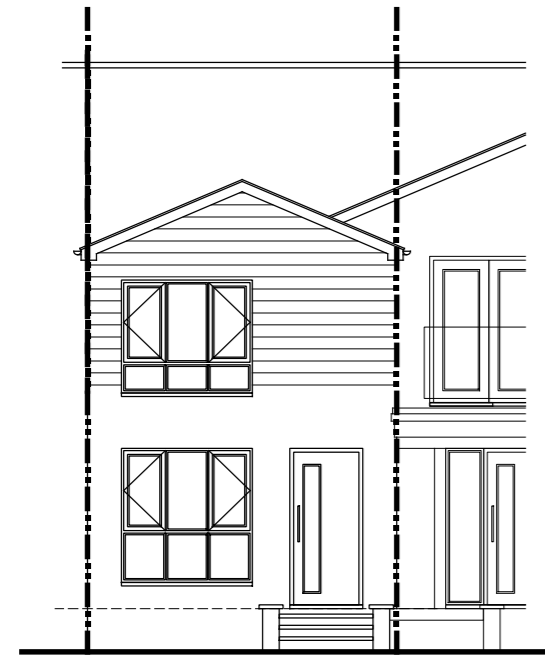

east facing elevation
plan as proposed 1:100

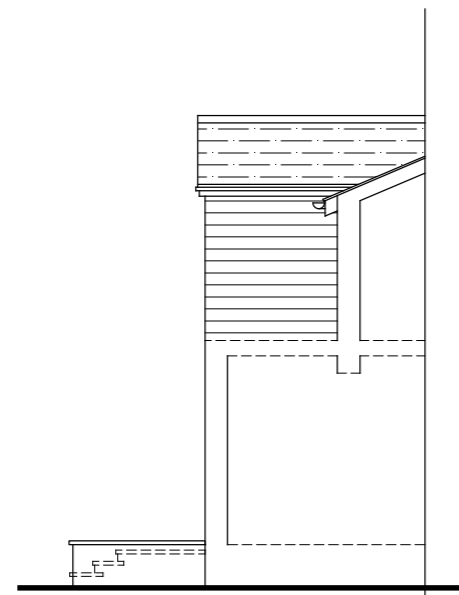

east facing elevation
plan as proposed 1:100

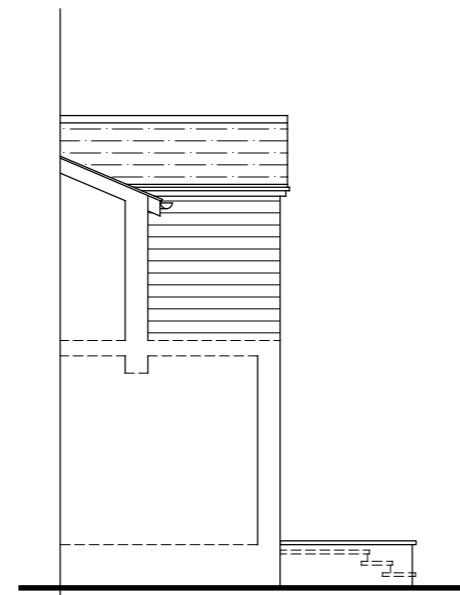

west facing elevation
plan as proposed 1:100

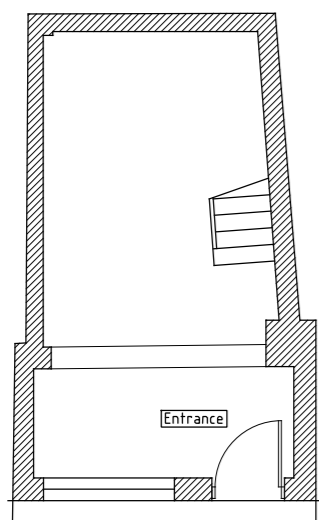

Ground floor plan
as existing 1:100

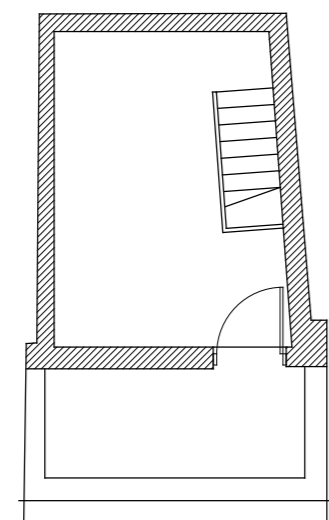

first floor plan
as existing 1:100

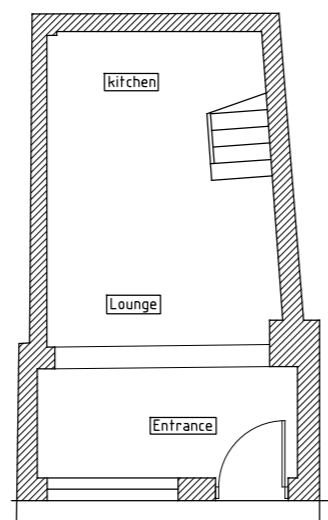

Ground floor plan
as proposed 1:100

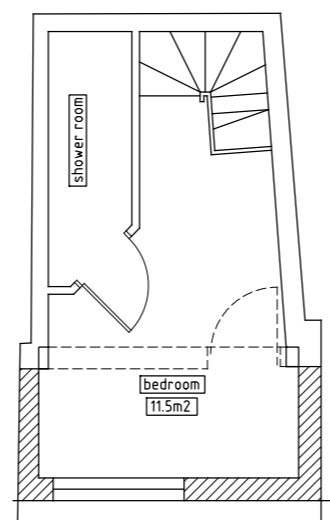

first floor plan
as proposed 1:100

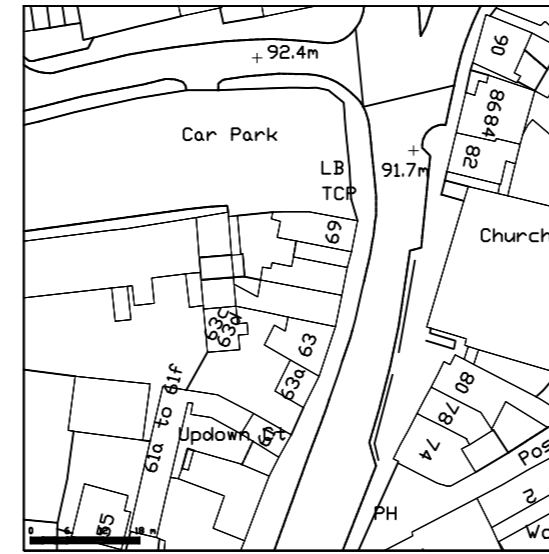

Site location plan 1:1250

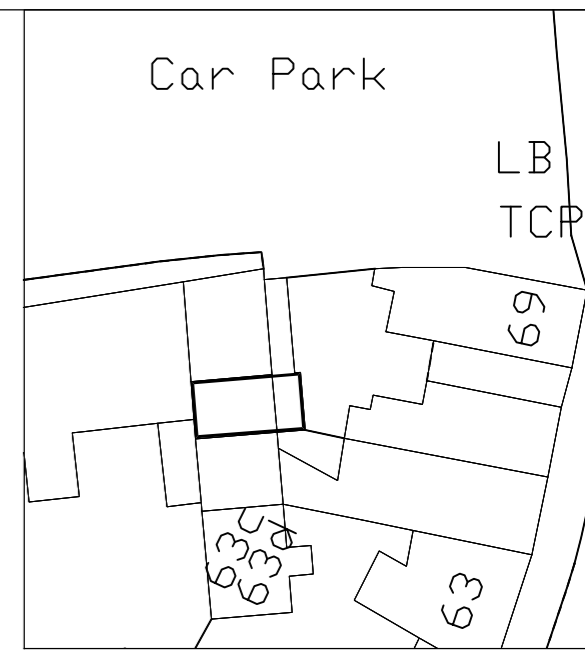

Block plan 1:500

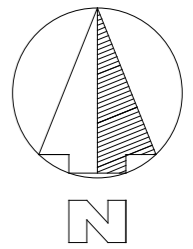

Note:
 x This drawing must not be re-issued, loaned, printed or copied without the designer's prior consent.
 x DO NOT SCALE FROM THIS DRAWING - use figured dimensions only. Any discrepancies are to be reported to designer immediately.
 x Before any work commences, all dimensions to be checked and verified on site. All boundaries to be confirmed between the client and contractor and no part of the building is to overhang or undermine boundary lines without prior written consent.



156 Honeyhill Road
 Bedford
 Bedfordshire
 MK40 4PD

Tel/Fax: 01234 297496
 Mobiles: 07855 852991/2

Email: email@jac.s.co.uk
 Web address: www.jjac.s.co.uk

Project change of use to C3 dwelling		
Client Mr & Mrs Molyneux		
Site Address 67 North St, Leighton Buzzard		
Approved prelim	Date Jun 20	Scales 1:100, 1:500, 1:1250
Drawing No. JJ20-067		Sheet 001 Rev A