

proposed south elevation

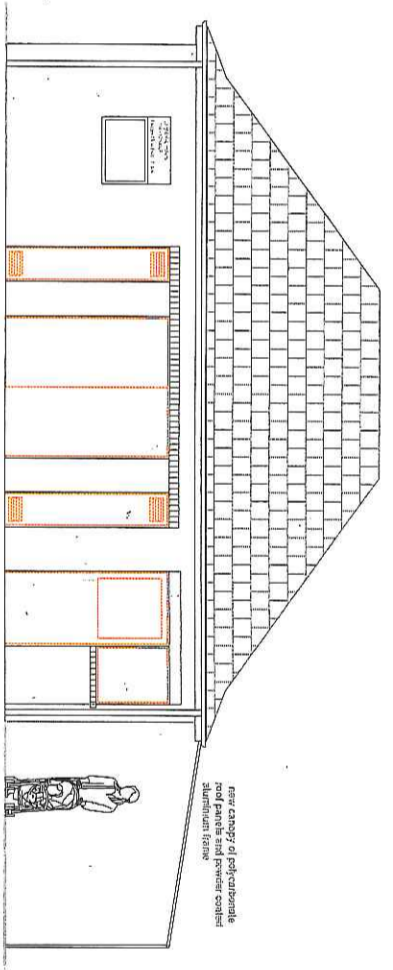

proposed north elevation

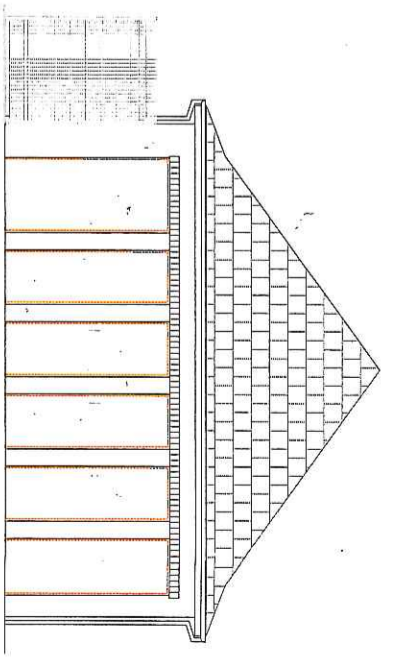

proposed east elevation

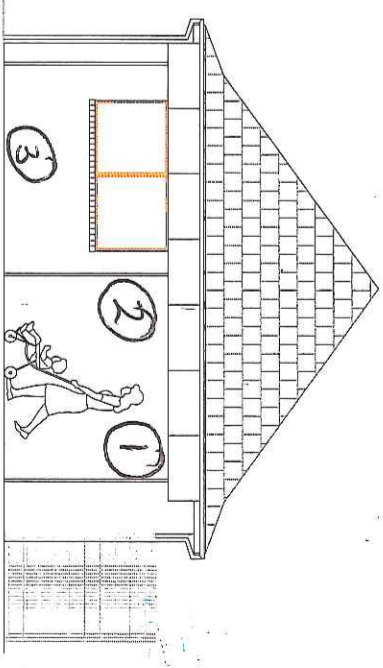

proposed west elevation

- ① Cafe on the Pavé Sign
- ② Notice Board
- ③ Eisenstein Advert

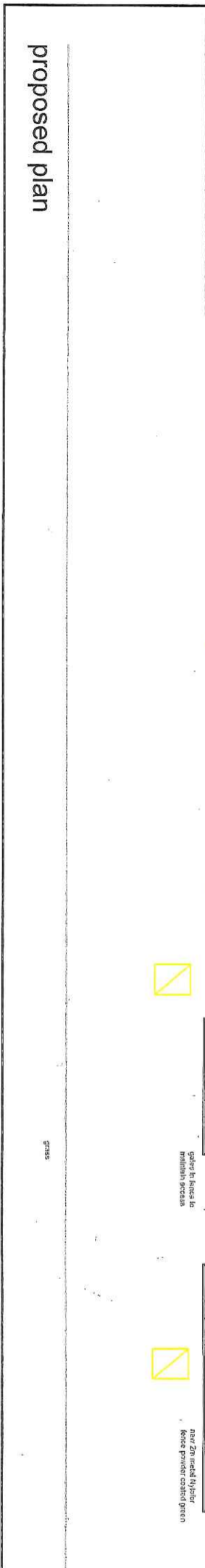

AMENDMENT  
A -  
B -  
C -

STOCKTONBRADLEY  
chartered building surveyors

Client  
Leighton-Linslade Town Council

Project title  
Parsons Close Public WC part  
change of use application

Drawing title  
Proposed elevation and  
plan

Scale	1:100 on A3	Drawn by	JB	Checked by	AS	Approved by	JB
Date	16.11.18	Date	16.11.18	Date	16.11.18	Date	19.11.18

Drawing number  
8094/JB/02

proposed plan