

Proposed Ground Floor Plan

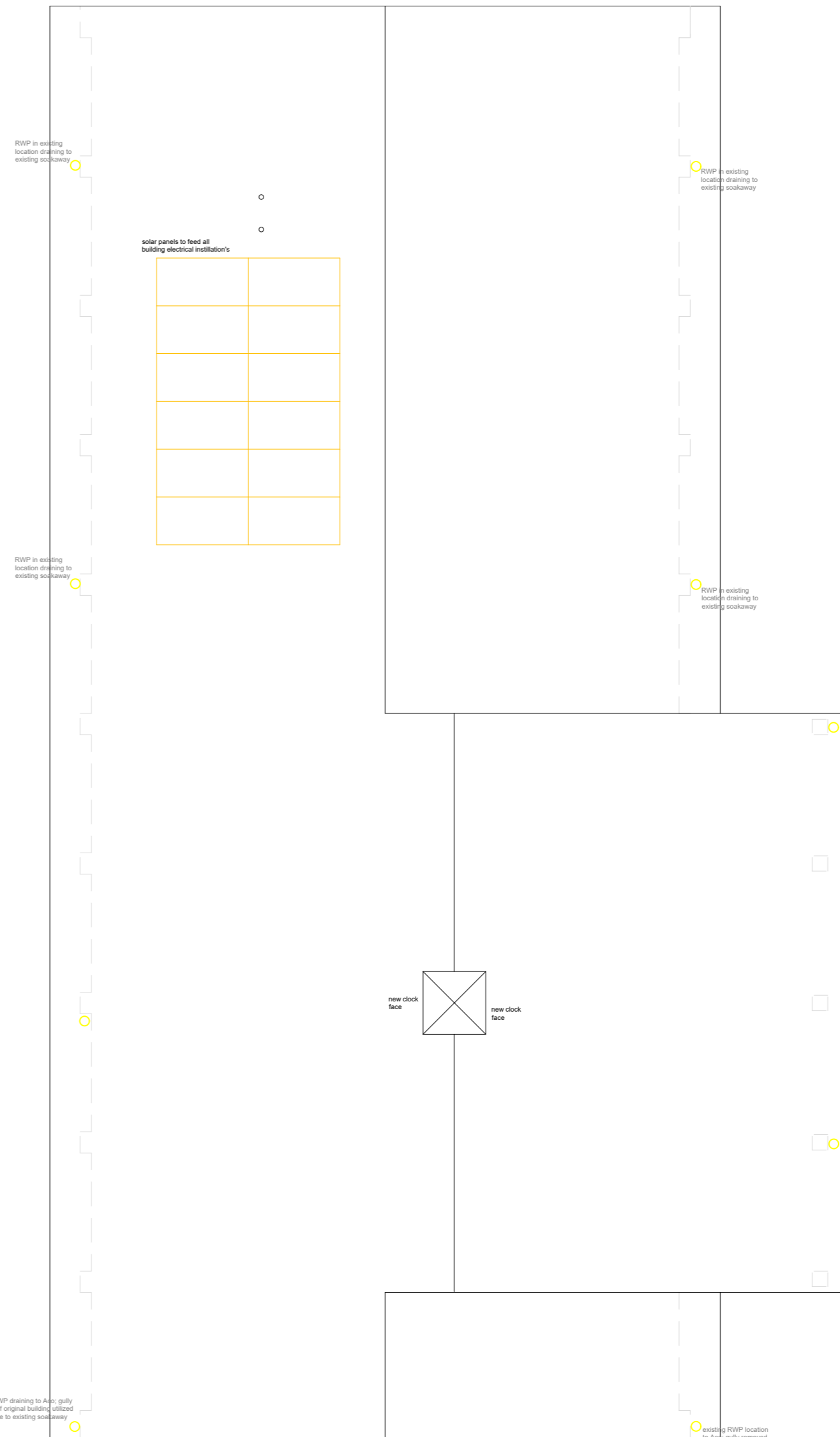

Proposed Roof Plan

- ▲ 13amp 230v low level power
- ▲ 13amp 230v counter level power
- ▲ 13amp 230v door head level power
- ▲ single switched fuse spur for additional fitting
- ▲ room light switch
- mains smoke detector and sounder
- mains heat detector and sounder
- mains low voltage spot light
- mains low voltage ventilation
- disabled emergency call cord

Works Summary
 Construction:
 - relocate kitchen and servery providing enhanced fire protection of the kitchen
 - refurbish changing room facilities providing enhanced WC and shower facilities
 - provide new public toilet facilities including two disabled WC and baby changing facilities

Services:
 - solar panels installed to supply electricity including energy store within the loft space
 - new LED light fittings through out
 - new heating systems
 - new changing room and kitchen hot water supply
 - new boilers
 - new fire detection and alarm system
 - improvement of small power sockets,
 - new ventilation system

Finishes:
 - new non-slip vinyl sheet flooring through out all areas; wood effect in entrance and hall areas, uniform colour in changing rooms and stores
 - redecorated walls and ceilings
 - polycarbonate cladding to changing rooms
 - new vaulted suspended ceiling in the main hall
 - new double doors serving main hall of timber finish with high and low level vision panels, door closer's, hinge guards and high level handles/locks
 - new fire rated doors to dry stores, kitchen and servery.
 - new decorated ply face doors to all other rooms
 - new double glazed powder coated aluminum windows with central top hung central opening casement
 - new double glazed powder coated aluminum external doors with upper vision panels, door closer's and paddle handles, bi-fold doors overlooking the cricket ground



AMENDMENT:
 A - Value engineering removing extension
 B - Edit for Planning
 C -

All dimensions in millimeters & to be checked on site prior to commencement.
 Builder to verify all dimensions, heights & levels prior to commencement of work.
 The contractor in preparing his estimate shall visit the site and acquaint himself with the problems involved & shall allow in his price for any detail weather shown or not which may be reasonably considered necessary to ensure a neat, structurally sound & and workman like job.

COPYRIGHT:
 This drawing and all information provided within it is the copyright of StocktonBradley and reproduction without prior consent is strictly forbidden. The contractor shall issue all statutory notices to the local authority during the progress & completion of the work.

STOCKTONBRADLEY
 chartered building surveyors

Client
Leighton Linlade Town Council

Project address
**Pages Park Pavilion
 Richmond Road, Leighton
 Buzzard LU7 4RD**

Drawing title
**PLANNING
 Proposed Plan**

Scale	Drawn by JB	Checked by AS	Approved by JB
1:100 on A2	Date 16.02.18	Date 15.05.18	Date 15.05.18

Drawing number
8253/JB/02.03

Revision
B